CIRCULATION Yesterday, Wednesday 46,910

THE ATLANTA CONSTITUTION

CIRCULATION LAST SUNDAY 50,754

Vol. XLVIII.—No. 233. ATLANTA, GA., THURSDAY MORNING, FEBRUARY 3, 1916.—FOURTEEN PAGES.

Daily and Sunday, carrier delivery, 12 cents weekly. Single copies on the streets and at news stands 5 cents.

NOW IS RIGHT TIME TO BUY YOUR HOME, SAY REALTY AGENTS

Editorial in The Constitution Wednesday Receives Warm Praise From Leading Real Estate Men in Atlanta.

BIG BARGAINS OFFERED IN RESIDENCE PROPERTY

"Never Have Conditions So Favored the Buyer as Now," Say Realty Men. Home Owners Declared City's Greatest Asset.

Real estate agents of Atlanta are praising with one accord The Constitution's editorial of Wednesday morning which touched upon the question of "home owners" as compared with the "floating populating," which, Tax Collector A. P. Stewart recently asserted comprised 60 per cent of the city's population. Every agent declared Wednesday that there has never in the history of Atlanta real estate been a more opportune time, viewing the sole interests of the buyer, than the present for him to invest his savings in a home.

E. Rivers, who has sold a large number of homes recently, especially in the Peachtree Heights Park subdivision, said that the buyer has every advantage, and that the salaried men of Atlanta should at this time invest their savings in buying homes on installment plans.

"Never have conditions so favored the buyer as now," said Mr. Rivers. "There are bargains on the market and excellent homes, and homes of all kinds are being offered at sacrifice."

Many Homes Bought.

From every indication, at Mr. Rivers' offices, Atlantans are buying homes at this present time as never before. Mr. Rivers has sold a large number of handsome residential lots in the Peachtree Heights Park subdivision, which comprises a 600-acre tract lying between the northern limits of the city and Buckhead. A few of those who have recently purchased home sites in this section and are planning to build homes are the following: Dr. C. E. Boynton, George Boynton, John J. Eagan, Hugh Dorsey, Roy Dorsey, Brutus Clay, H. F. West, Ed Durant, and George Forrester. Scores of others have in the past year or so built handsome homes in this section, among whom are the following: M. L. Thrower, J. Epps Brown, Hunt Chipley, Hudson Moore, Charles Dannals, E. R. Kirk, E. R. Gunby, Cam Dorsey, Henry Todd, Dr. Newton Craig and Captain Ed L. Wight and others.

Mr. Rivers has several prospective home builders now seeking to buy sites in this popular subdivision. There is one seeking a location on Wesley avenue and two on Andrews avenue.

But the "home-owning" propaganda is not only striking the richer classes of Atlanta, who buy in such fashionable sections as this subdivision, Druid Hills or Ansley Park, but there are other classes who are buying homes every day of the week. Edwin L. Harling has sold six homes in the last four days for initial payments of $100 and $20 per month. These homes formerly sold for $3,000, but he now is putting them on the market at $2,250. These are but an indication of the bargains that are awaiting the investor in a home.

"Dollar Rings Loud."

Mr. Harling says:

"The dollar rings louder and goes further in the real estate business now than in any time in the history of Atlanta. All kinds of properties can be bought at prices ranging between 25 per cent and 50 per cent below value of the property.

"The citizens of Atlanta should own their homes, for no city furnishes as great civic advantages, such as public schools, streets and sewers, as Atlanta for the small amount of taxes charged on home property."

Forrest Adair, of Forrest and George Adair, said:

"The Constitution's editorial was a good one, but the 60 per cent 'floating class' is a very good average for Atlanta where so many salaried men are employed, due to this city being such a great distributing center.

"Fundamentally, a citizen should own his own home. It makes a better citizen of him. When a rent-payer begins to apply his rent to the purchase of the home in which he lives, he begins

Continued on Page Twelve.

More Stringent Laws To End Lynching Evil Favored by Governor

"Unless Conditions in This State Are Vastly Improved by the Time General Assembly Meets, I Shall Ask That the Proper Steps Be Taken," Declares Harris.

PEOPLE MUST BE SHOWN HARM DONE TO GEORGIA BY MOB WORK, HE SAYS

Gives High Praise to Editorials in The Constitution. Hardman States He Stands for Rigid Enforcement of All Laws, and Will Discuss Lynchings in Detail Later.

With a view of seeking the enactment of more stringent laws for the control of lynching in Georgia, and with the hope of writing into the statutes such provisions as will relieve a condition which has reached alarming proportions, Governor Nat E. Harris will ask the general assembly to take definite action at its next session to strengthen the laws. He made this announcement Wednesday while commending the editorials in The Constitution on mob law.

"Unless conditions are improved by the time the general assembly meets," said Governor Harris Wednesday, "I shall discuss with its members the lynching situation thoroughly, and shall ask that the proper steps be taken. I am of the opinion that the legislature will take action to stop lynching in this state."

The governor's statement was prompted by the receipt of a letter from Rev. Rembert G. Smith, pastor of the First Methodist church, of Marietta, in which the chief executive is asked, as a candidate for the office of governor, to make a statement as to the taking of vigorous steps for the reduction or elimination of lynching.

FAVORS LAW ENFORCEMENT.

A similar letter was sent to Dr. L. G. Hardman, of Commerce, announced candidate for the position which Governor Harris now holds. He was an Atlanta visitor Wednesday night, and he stated that he had not yet received the letter from Mr. Smith.

"Consequently," he said, "I have not had an opportunity to frame an expression going into the matter at any great length. You may say this for me, however: I stand for the rigid enforcement of all laws. I do not believe that any should be overlooked, and am a firm believer in law enforcement. Later I shall discuss the matter more extensively. Just now I haven't the time to go into it. I have been very busy, have not gone through my mail, and want a little more time to prepare a statement in regard to this matter."

Governor Harris made it plain to a Constitution reporter that he was discussing the matter as the governor of Georgia. "Under no conditions," he said, "will my reply to Mr. Smith deal with the situation as a candidate for governor. It will contain my views as governor of this state.

"I am glad to see that The Constitution is taking such a stand against lynching," continued the governor. "I admire the spirit of its editorials condemning the evil practice and pleading for a public sentiment which will eliminate the deplorable condition in this state. I should like to see an editorial in every paper in the state every day of the year condemning lynching until the practice has been abated.

REFLECTION ON GEORGIA.

"Every lynching in this state is a reflection on Georgia, and holds back the progress of the state. I am a lawyer, and I love the law. I believe that every man is entitled to a trial and I am familiar enough with the laws to know that machinery is provided for giving a fair hearing to the accused. It is deplorable that men should be robbed of a hearing and should be lynched by mobs.

"But as much as I love the law and as greatly as I desire to see an end put to lynching, I believe that some educa-

Continue don Page Five.

WATSON MAY GET CONGRESS PROBE

Representative Tribble May Ask House to Investigate the Contemplated Prosecution of Watson Outside of Georgia.

By John Corrigan, Jr.

Washington, February 2.—(Special.) A congressional investigation in the contemplated action of the department of justice in indicting Thomas E. Watson in some other jurisdiction than Georgia for circulating obscene matter through the mails, may be asked for by Representative Samuel J. Tribble, of the eighth district. A report was received here today that Mr. Watson had forwarded to Mr. Tribble a resolution calling for the appointment of a committee of the house to investigate the case. When asked this afternoon if he had received and would offer the resolution, Mr. Tribble declined to discuss the matter.

Wisdom of Probe Doubted.

Other members of the delegation, all of whom protested against the indictment of Mr. Watson outside of the state, question the wisdom of having congress proceed with an investigation of a matter now pending in the judicial branch of the government.

If Mr. Watson has been guilty of an offense against the laws prohibiting the circulation of obscene matter, they think he should be tried in the federal courts in Georgia.

Both Representatives Tribble and Carl Vinson issued formal statements today.

No incident in months has so aroused the Georgia congressional delegation. It has been the sole topic of conversation for two days. Among them it has caused hasty and frequent conferences. Each man realizes that the case is loaded with the highest kind of political explosives. While they are willing to employ their political influence to prevent the department of justice seeking an indictment outside of Georgia, they will not interfere with a trial on the new charges in Georgia.

Mr. Tribble first called at the department of justice during the Christmas holidays in connection with the pending Watson case. He then learned of the new charges in connection with the Frank case. He enlisted the interest of Representative Park and later of the other members of the delegation.

Considering Four Places.

The utmost secrecy was maintained in regard to the probable prosecution by the department of justice. Assistant Attorney General William Wallace, Jr., admitted when the delegation called on Monday that the department was considering four places outside of Georgia where an indictment might be sought. He would not name the places, but said neither New York nor Chicago, where the Jewish sentiment is strong, were being considered.

Senator Hoke Smith did not call with the delegation, but was at the depart-

Continued on Page Ten.

Candidates Urged To State Attitude Towards Mob Rule

Democrats of Habersham Indorse The Constitution's Fight and Urge State-Wide Campaign Against Lynch Law.

Clarkesville, Ga., February 2.—(Special.)—Formally commending The Constitution for its fight against mob rule, democrats of Habersham county, in mass meeting here today, indorsed The Constitution's editorial suggestion by calling upon candidates for public office to make clear their attitude toward mob violence.

Resolutions to this end were passed practically unanimously by a representative gathering which also elected a democratic executive committee and fixed March 31 as the date for the county primary.

The resolutions follow:

Whereas, a wave of mob violence has recently been sweeping over our fair state, resulting in the unlawful taking away of the lives of certain persons, who, under the law, are considered innocent until properly proven guilty, and

Whereas, the true citizenry of our state does not countenance or condole such wanton and uncivilized methods, therefore

Be it resolved by the democrats of Habersham county, in mass meeting assembled at the county courthouse in Clarkesville, this 2d day of February, 1916,

That we earnestly condemn all parties who have taken part in the various lynchings of the state.

That we heartily commend the action of The Atlanta Constitution in its valiant fight against mob rule.

That we call upon the entire press of Georgia to use its columns in rebuking the lawless element and in endeavoring to bring them to justice.

That we urge all officers of the law in the state of Georgia to use the utmost diligence in ferreting out these criminals and seeing that the law is enforced.

That we call upon the various candidates now running for office, especially those who aspire to the office of governor, to make their position clear as to what the good people of Georgia may expect from them, if elected, to use the machinery of our law in its proper enforcement and to express themselves especially as to mob violence.

FORGER IS CAUGHT AFTER HE SECURES $2,000 FROM BANKS

J. H. Homer, Wanted in Many Big Cities for His Operations There, Presents Two Certified Cashier's Checks Here for $1,000 Each.

HAD $4,000 IN POCKETS WHEN PUT UNDER ARREST

Detective Shaw Is Highly Complimented by Superior Officers for Clever Work Which Resulted in Homer's Capture in Anniston, Ala.

After dealing with two local banks for a period of time extending over two weeks, during which he presented a number of checks in various amounts which investigation showed to be good, J. H. Homer, alias A. M. Cline, alias E. G. Find, said to be one of the most expert forgers and bank operators in the country, yesterday secured approximately $2,000 on alleged forged checks from Atlanta financial institutions.

Investigation on the part of the officials of the banks developed the fact that the checks were spurious and prompt action by Atlanta detectives resulted in the arrest of the alleged forger in Anniston, Ala., before he had an opportunity to dispose of any of the money. The banks, therefore, will not lose anything by the transactions, the amounts secured from them being returned. The prisoner claims that the balance of the money found in his possession is his personal property. It is said to amount to approximately $2,000.

INTRODUCED AT BANKS.

Introduced at the Fourth National and the American National banks two weeks ago by responsible business men,

Continued on Last Page.

In Prison 18 Years First Day's Liberty Enjoyed by Hobbs

Skillful Cornet Player at the Federal Prison Now Free on Parole and Will Get a Job With Local Orchestra.

Howard Hobbs saw the moon and stars last night for the first time in eighteen years as a free man.

As he strode up Peachtree street through the hurrying throngs of stylishly dressed men and women, and beheld with unaccustomed eyes the myriad electric displays, he felt transported to a new world, more a dream sphere than an actual city.

He was released from federal prison Wednesday morning, following confinement since the age of thirteen. The world has changed a lot since he last saw it. It has changed so much that the taste of it went to his head like strange wine. He kept saying: "Lord, but it seems like a dream."

All through the early hours of the night he walked about revelling in the new joys of a new life. Right at a time when he virtually surrendered to the prospects of life imprisonment, he had been paroled on good behavior, sent, unlearned in all but the ways of the prison, into a world as strange as a foreign clime.

Listens to Salvation Army.

He stopped where the Salvation band was playing in the chilly weather, and heard the girls sing hymns and praises. He passed cafes, brilliantly lighted places where men and women were dining and music playing. Never did explorer find greater adventures in jungle wilds.

The doors of Paradise might open to Howard Hobbs at any moment, but it is doubtful he will experience a greater combination of emotions than upon his exploration of the world that began last night. Howard Hobbs, explorer on Peachtree, lived years of delight in a single night.

In a few days Howard Hobbs, cornetist, will go to work in one of Atlanta's orchestras. He will become a private citizen, living out on Lucile avenue with relatives. He does not intend to leave Atlanta. He is going to face the world and demand from it a future in compensation for the eighteen years he lived in darkness.

Killed Man in Oklahoma.

When thirteen he and his brother-in-law slew a man in Oklahoma on a government reservation. His trouble was evil associates and environments. He was sentenced to life imprisonment, and, after first serving part of his term in the Columbus, Ohio, penitentiary, was transferred to Atlanta. He was one of the first inmates of the Atlanta prison.

Despite the fact that there was no hope held for freedom, he set about in prison to educate himself. He studied music, and became one of the most efficient members of the prison orchestra. Musical critics have for years praised his cornet solos rendered on concert programs. He is now an expert stenographer, writes a firm, impressive hand.

Throughout his eighteen years as a prisoner there was not a single blot on his record. He was one of the prison's most model long-termers. This did more than anything, perhaps, to influence the prison board to grant his plea for parole.

CONGRESS GOING TO DELIVER GOODS ON PREPAREDNESS, SAYS PRESIDENT WILSON

BAN ON PRODUCTS OF CHILD LABOR

House Passes the Keating Measure Prohibiting Interstate Shipment of Commodities Made by Children.

Washington, February 2.—The Keating bill barring from interstate commerce the products of child labor was passed by the house today, 337 to 46, and now goes to the senate. It imposes heavy penalties for interstate shipment of any commodity made in whole or in part by children under sixteen working in mines or quarries, or by children under fourteen working in mills, canneries, workshops or manufacturing establishments. Where the children are employed at night or more than eight hours a day in this latter class of industries, the minimum age is sixteen instead of fourteen.

The only material change made to the measure was by the adoption of an amendment to exempt the boys and girls' canning clubs.

Opposition Mostly From South.

The house spent the entire day debating the bill. Opposition came largely from the south. Representative Webb, of North Carolina, chairman of the house judiciary committee, urged that it was unconstitutional and sought unsuccessfully to exempt the children of widows from its operations. He also endeavored to have it applied to the tenement houses of New York and Boston.

Representative Sears, of Florida, sought unsuccessfully to amend the measure so as to leave its enforcement to United States marshals and not to special inspectors of the department of labor, while former Speaker Cannon offered an amendment to exempt canneries, because of the competition of canners across the border in Canada. Representative Ballinger, of Massachusetts, wanted carriers made liable for transporting child labor products. He was willing to protect the carriers by providing that shippers should file affidavits as to the production.

The amendment to exempt the boys' and girls' canning clubs from the operation of the law was first proposed posed by Representative Clark, of Florida. Congressman Keating, author of the bill, contended that the measure would not be construed as applying to such organizations, and pleaded against any loopholes being left for violators of the law. Representative Howard, of Georgia, presented a substitute, varying only in wording from the Clark amendment, and it was adopted.

"Some of the idle-rich sentimental women who are urging this bill to strike against three or four states of the south will probably next Sunday wear on their hats flowers made by tiny little children of New York tenements that never see the sunlight," said Representative Webb, of North Carolina, during debate on the Keating child labor bill.

Work Wins, Says Cannon.

"Some time ago I addressed a banquet where sat fifty millionaires," said Mr. Cannon. "The men who will sit at that table fifty years from now will not be their sons, but you will find them today among the newsboys who get up at four o'clock in the morning or at the factory where they are trying to piece out a family livelihood. Good God! You talk about social justice! What is it? I send for a dictionary. I cannot tell. Were not all men and women born equal? So far as I have been able to observe, the men and women who are talking so much about social justice never earned a dollar in their life."

Representative McKellar, of Tennessee, said he believed there was no question of unconstitutionality involved in the child labor bill, and that the fight resolved itself into a question of helplessness and innocence of the children on the one side and of inhumanity and greed of employers on the other side.

Four Local Girls Start Tour Today With Great Dancer

Misses Tinsley Harrison, Frances Clarke, Nora and Janet Stirling Will Assist Paul Swan in Many Cities.

Four Atlanta girls, Miss Agnes Tinsley Harrison, Miss Frances Clarke, and Misses Nora and Janet Stirling, will leave the city this morning on a long tour, during which they will appear in many cities as assistants to Paul Swan, who gave two performances here this week.

When the great dancer arrived in the city about two weeks ago to prepare for his exhibition here a call was issued for volunteers to learn dancing under his direction, and to appear during the two performances. Swan's success as a teacher was demonstrated by the splendid work of his pupils last Monday and Tuesday. Especially good was the dancing of the four young ladies who will dance with him in a number of other cities. For this reason he persuaded them to accept engagements.

This morning Mr. Swan's party will leave for Savannah, and during the next few months will give a number of performances in southern cities. Later the party will go west for a number of exhibitions in cities in that section of the country.

"Those Gallant Gentlemen Who Sit on Hill in Washington Going to Deliver Goods Because the People Want Goods Delivered."

PEOPLE ARE EXHORTED TO GET UPON HIND LEGS AND CALL FOR DEFENSE

President Demands Steps Be Taken During Present Month to Back Him Up in Defending American Lives and Commerce—Crowds Enthusiastic for Wilson.

Kansas City, Mo., February 2.—President Wilson demanded tonight that steps be begun during the present month to back him up in defending American lives and commerce abroad. His demand met with shouts and applause from an audience of 16,000 persons, who waved American flags, leaped to their feet and cheered.

When the president ceased speaking, he leaned forward and asked the great throng to join him in singing "America." The band played softly, the audience stood and the words of America's national anthem came in a glorious burst of song.

Crowd for the President.

The big crowd was for the president from the start. It waited patiently an hour to see him and cheered itself hoarse in a three-minute demonstration when he appeared. Sixteen thousand heard him; 20,000 were turned away, and ten thousand more tried to glimpse him as he left his hotel for the hall.

"Why, some men in Washington are questioning if we could get the 500,000 men for which the government is asking," he said at one point of his address.

"Would they volunteer?"

A man in the far end of the hall shouted his answer over the heads of the crowd, "Yes," he cried.

A dozen—a score—fifty—echoed the word and the hall was in a turmoil. President Wilson then held out his hand.

"Why, I believe," he said, as the tumult died, "you could raise the 500,000 men in almost any state. I believe you could get five thousand men right here in this audience.

"I have been thrilled by the experiences of these last few days," the president said, "and I will go home to Washington and smile at the gentlemen who say the United States is not awake.

Congress Going to Deliver Goods.

"Those gallant men who sit on the hill in Washington and make our laws are going to deliver the goods." The crowd cheered. "Don't misunderstand me, they are going to deliver the goods because you want the goods delivered."

The president said the time had come for him to ask his fellow citizens to "get upon your hind legs and talk and tell the people who represent you what the nation desires and demands. The thing that everybody in a democracy is listening for is the tramp! tramp! tramp! of the facts."

"I have come to ask you what is back of me in this task of preserving at once peace and your honor," the president said. "The judge on the bench has the law back of him with its bailiffs, sheriffs, national guardsmen and the United States army, but if you ignore in some foreign capital what the president urges as the rights of the people and government of the United States, what is there back of it?

"It is necessary that I should come and ask you this question because I don't know how long the mere word and insistence of your government will prevail to maintain your honor and the dignity and power of the nation.

"There may come a time—I pray God it may never come, but it may in spite of everything we can do—upon us when I shall have to ask, 'I have said my say; who stands back of it?' Where is that force by which the right and majesty of the United States are to be vindicated and asserted?"

Need Declared Immediate.

The president declared the need was immediate and that action should be begun within the present month.

"I assure you there is not a day to be lost," he said. "Not because there is any special crisis, but because I do not know twenty-four hours ahead what will happen.

"The future does not depend on us, but upon commanders of ships and of submarines and upon blockades and upon many other men, big and little.

"I have read editorials," he said, "sneering at the number of notes sent abroad by the government and asking why don't the government act; and in these same papers I have seen editorials against the preparation to do anything whatever effective, if these notes are to be regarded. Is that the temper of the United States? It may be the temper of some editorial officials, but I know it is not the temper of the people of the United States."

A wave of applause swept over the gathering. A voice in the gallery cried, "No!" and the crowd yelled again.

The president presented a warning that most of the munition factories of the United States were on the Atlantic seaboard, and that, therefore, the nation must be ready to repel the first attack in order to avoid disaster. The present army, the president said, was so small that he did not even have enough soldiers to station along the Mexican border to prevent bandits from crossing the line.

"I have even felt," he said, "like asking congress to encourage the recruiting of Texas rangers. We are witnessing a cataclysm, and God only knows what the issue shall be," was the way he prefaced his conclusion.

Continue don Page Five.

WHO GETS APPAM? UP TO WASHINGTON TO DECIDE QUESTION

Point Is Whether the Appam Shall Be Held by German Prize Crew or Be Returned to British Owners.

LINER HELD TO BE PRIZE BY NEUTRALITY BOARD

Believed State Department Will Hold Prize Belongs to Germany Under Terms of Prussian-American Treaty. Britain Claims Ship Under Hague Convention.

Washington, February 2.—Indications that the British passenger liner Appam, brought into Hampton Roads by a German prize crew, will be held by the United States to be a German prize of war and not an auxiliary cruiser were given tonight in high official quarters.

The neutrality board, which advises the state department on such questions, decided today that the ship was a prize. An announcement to that effect was made, but was recalled presumably because the state department itself has not acted.

The real point to be decided is whether the Appam shall remain in possession of the prize crew under the terms of the Prussian-American treaty or shall be returned to her British owners under The Hague convention. Indications were given that the state department will hold that the prize belongs to Germany.

Count von Bernstorff, the German ambassador, in a formal note to Secretary Lansing, gave notice that the Appam came into Hampton Roads under the treaty which guarantees her to her captors. Sir Cecil Spring-Rice, the British ambassador, asked that the ship be returned to her British owners as a prize recovered under The Hague convention.

Prussian-American Treaty.

The Prussian-American treaty under which Germany claims the ship provides as follows:

"The vessels of war, public and private of both parties, shall carry freely wheresoever they please, the vessels and effects taken from their enemies without being obliged to pay any duties, charges or fees to officers of admiralty, of the customs or any others; nor shall such prizes be arrested, searched or put under legal process when they come to and enter the ports of the other party, but may freely be carried out again at any time by their captors to the places expressed in their commissions which the commanding officer of such vessel shall be obliged to show.

"But, conformably to the treaties existing between the United States and Great Britain, no vessel that shall have made a prize upon British subjects shall have a right to shelter in the ports of the United States, but if forced therein by temptest or any danger or accident of the sea, they shall be obliged to depart as soon as possible."

Hague Convention Provision.

The Hague convention, under article 21, provides for the internment of the crew and the surrender of the ship, but state department officials are doubtful that it can be applied to the case of the Appam, first because the Prussian-American treaty is believed to be binding, and, second, because Great Britain signed but never ratified this particular Hague convention.

Until the status of the ship is decided she will remain in the custody of Norfolk customs authorities, and if turned over to Germany may be kept in port or sent to sea as the German government chooses.

It was regarded as significant that neither the British nor the German authorities contended that the Appam was a naval auxiliary. Thus the United States is relieved of deciding a question which officials feared would become one of the most troublesome complexities of the war. As both governments concede she is a prize nothing remains to be decided except her disposition.

Case of the Passengers.

The state department today requested the customs authorities to land all passengers and non-combatants. Their case now goes to the immigration authorities. Foreign consuls will care for their own nations who are indigent. Those who can afford to do so are free to go on to Europe. Those who wish

Weather Prophecy

PARTLY CLOUDY.

Washington.—Forecast:

Georgia—Partly cloudy and colder Thursday, with a cold wave in southeast portion; Friday fair.

Daily Local Report.

Lowest temperature	30
Highest temperature	37
Mean temperature	34
Normal temperature	42
Rainfall in past 24 hours, inches	.73
Excess since first of month, in	.42
Deficiency since January 1, in	2.30

Reports From Various Stations.

STATIONS and State of WEATHER.	Temperature. 7 p.m.	High.	Rain 24 hrs inches
ATLANTA, cloudy	30	37	.73
Birmingham, cldy	26	28	.46
Charleston, rain	62	72	1.06
Chicago, clear	12	16	.00
Galveston, clear	42	44	.00
Hatteras, rain	58	70	.70
Jacksonville, cldy	66	74	.00
Kansas City, p. cly	18	18	.00
Knoxville, snow	26	28	1.04
Louisville, cloudy	18	24	.00
Memphis, clear	24	24	.00
Mobile, clear	34	38	1.06
Montgomery, cldy	30	34	1.30
New Orleans, clear	40	44	.10
New York, cloudy	30	32	.04
Raleigh, rain	34	42	1.16
San Francisco, cly	50	54	.00
St. Louis, cloudy	18	20	.00
Shreveport, clear	34	38	.00
Tampa, rain	66	78	.00
Vicksburg, clear	30	32	.00
Washington, rain	30	32	.00

C. F. von HERRMANN, Section Director.

ECONOMY

Buy-Right Hints for the Housewife

How "Out-o'-Season" Buying Reveals "In-Season" Economy

As you snuggled under your comfy blankets and eiderdowns last night, were you able to complacently ruminate on the fact that you bought them at bargain prices last July? If you did buy them then, at reduced prices, you naturally congratulated yourself on your thrift-wise methods of combining comfort with economy. The idea of another July is a remote thought; but the application of the suggestion is opportune now, to buy things in February at reduced prices, you can use next summer. The opportunities to save money, through reading the merchants' store news in The Constitution, are continually presented: in season and out o' season. To read them carefully, leads to the possibilites of buying wisely.

NOTE—The CONSTITUTION guarantees a marked saving on every purchase made in Atlanta in stores that advertise their lowest prices in these pages.

to remain in the United States must comply with the usual immigration regulations. Any Germans who elect to return to Germany and cannot find ways to do so probably will have to be cared for by the government at some immigration station.

Count von Bernstorff's communication to Secretary Lansing was based upon information in a telegram from Lieutenant Berg, commander of the Appam. It was also stated in the telegram that the Appam had resisted before being captured, and that she had aboard a "military transport" of enemy subjects. It was believed here that Lieutenant Berg referred to gun pointers removed from British ships destroyed by the captor of the Appam.

It was indicated at the German embassy that the question of whether the United States should be asked to intern the "military transport" until the end of the war was being considered. It was also said that Count von Bernstorff had advised his government of the circumstances surrounding the arrival of the Appam, and was waiting for complete instructions before proceeding further.

BRITAIN CONTENDS FOR RELEASE OF SHIP.

London, February 2.—The British government will hold that the Appam must be released under clauses 21 and 22 of The Hague convention of 1907, it was stated today. These provide that a merchantman cannot be converted into an auxiliary cruiser on the high seas and that a merchantman prize can only be taken into a neutral port under certain circumstances of distress, injury or lack of food and if she does not depart within a stipulated time, cannot be interned, but must be turned over to the original owners with all of her cargo.

According to the British contention, under these clauses the prize crew must be interned.

Since the news of the Appam's arrival there has been some anxiety as to whether the raider Moewe might have attacked any other passenger boats. It has been ascertained, however, that all the South African liners are accounted for. The big liners Walmer Castle and Kenilworth Castle are both safe, but neither sighted the German raider.

"Just what we would have liked to do had we been in the German position," was the remarks of a British naval officer discussing Lieutenant Berg's exploit.

Relief at the safety of the liner, coupled with undisguised admiration for the exploit of her captors, marks the British attitude toward the Appam incident. But the international aspect of the case developed much criticism of the German move as being deliberately planned with the purpose of further involving the United States in a controversy with the British government.

Long lines of relatives of the passengers brought to port by the Appam, recalling scenes at the time of the Titanic and Lusitania disasters, turned today's gathering in front of the company's offices into a joyful celebration.

EXPLOIT OF RAIDER SENDS UP INSURANCE.

New York, February 2.—The exploit of the German sea raider which sank seven British steamers and captured the Appam has demoralized certain classes of marine insurance rates, it was learned in shipping circles here today. The insurance men felt, it was said, that there was no assurance that the reported exploit of getting out of Kiel and sinking ships on the high seas might not be repeated by some other German commerce destroyers. Nor was it known, it was pointed out, whether the German vessel that captured the Appam was not still active.

"The rates to all ports on the Atlantic ocean have been raised," said a member of one insurance company. "Rates that were formerly from one-eighth to one-quarter have now been announced as from one-half to one and a half per cent."

A member of another firm said that while rates to the United Kingdom and France were not changed, those to Africa and via the capes to Australia were anywhere from two to ten times higher than the rates previous to the arrival of the Appam, he said, adding that some companies were declining all African business.

$2,500,000 IN BULLION CARRIED BY THE APPAM.

London, February 2.—It is understood here that the Appam carried 500,000 pounds sterling in bullion, which probably will be claimed as a prize, as bullion is contraband.

The Exchange Telegraph company says that British marine circles have been greatly aroused by the capture of the Appam. The news agency quotes a sea captain of forty years' experience as saying that the raiders could not have sailed from a German port and have escaped the vigilance of the British navy, but that from his familiarity with the American coast, he was satisfied that she had set out from some obscure American point.

The precedent is cited in shipping circles of Captain Semmes, the commander of the Alabama, who, on capturing the Tuscaloosa in 1863, took the vessel to Cape Town as a prize. The British government finally decided that the captured ship should be returned to her owners.

Perplexity regarding the question of insurance on the Appam is admitted at Lloyds, as the case is an unprecedented one. The solution of the puzzle depends largely on the attitude of the United States government as to whether the Appam is to be considered a merchantman or German cruiser. She is considered a war loss by the underwriters, however, and it is believed she will not be announced at Lloyds as having arrived safely at port, as would have been done if she had completed her journey to England. The sinking of the other vessels by the Germans means a large loss to the underwriters. It probably will amount to about $3,000,000.

To say that the reappearance of the British steamer Appam caused a tremendous sensation in England is putting it mildly.

"One of the most dramatic and remarkable incidents of the war," says The Daily Telegraph.

"Even in the realms of fiction there are few more surprising stories of the sea," says The Daily Chronicle.

HIGH PRICES OF FOOD CAUSE RIOT IN LISBON

Lisbon, February 2.—(Via Paris.)—Rioting which began last Saturday on account of the increased price of food articles has not yet been quelled, and one person was reported killed and several wounded today by bombs thrown by rioters in conflicts with the police and the soldiers.

The minister of the interior stated in the senate today that the government is determined to repress all attempt of rioters to prevent men from returning to work. The senate passed a vote of confidence in the government.

Paris, February 2.—A Havas dispatch from Madrid says travelers from Lisbon report that the Portuguese minister of justice was fired upon by rioters and that he defended himself with his revolver. They also state that fire occurred in Belem palace, the official residence of the president, but that it was soon extinguished; that many bombs have been exploded in different parts of the city, and that the police have discovered quantities of dynamite bombs and arms.

245 Persons Are Freed From the Captured Appam

More Than 200 Others Will Be Held on Ship Until the United States Definitely Determines Status.

Old Point Comfort, Va., February 2.—Two hundred and forty-five persons, held prisoners by a German prize crew on the former British passenger liner Appam, were informed tonight that they were at liberty to land on American soil. More than two hundred others aboard, including the German captors, the captain and crew of the liner and certain passengers alleged to belong to the armed forces of Great Britain, will be held on board until the United States government definitely determines their status and that of the ship itself.

This arrangement was reached on orders from Washington at a conference between representatives of the German and English governments on the Old Point wharf with the American collector, Norman H. Hamilton, acting as intermediary.

The captured liner, which has swung at anchor in Hampton Roads off Fortress Monroe since she put into the Virginia capes Thursday morning, will move up to Newport News early tomorrow to disembark her passengers. With the other will land G. D. Tagliaferri, a naturalized American of Nevada, the only citizen of the United States aboard. Tagliaferri, who, although carrying his citizenship papers, had not made his identity known, was discovered today by the immigration officers.

Government Giving Orders.

Lieutenant Berg, the German reservist commanding the prize crew, still asserts and maintains full authority on board the liner, but he is acting under orders from the United States government through Collector Hamilton. He has agreed to move the ship to Newport News and hold her there pending further developments.

After the conference on the wharf the British naval atttache told Collector Hamilton that those aboard who were free to depart had some uncertainty about their right to do so. He prevailed upon Mr. Hamilton to return to the ship and make the same statement he had made at the conference.

The passengers were assembled in the dining saloon and Sir Edward Meriwether introduced Mr. Hamilton. The latter then explained that all those aboard were free to leave except the German prize crew, the crew of the Appam and twelve passengers whom the Germans contend have British military connections.

A passenger who spoke as the representative of these twelve men asked Collector Hamilton whether they would have the protection of the United States government while the ship was within American territorial waters.

Lieutenant Berg objected to the passenger using the term "American protection," reminding him that he was aboard a ship flying the German flag, which was equivalent to being on German soil.

Collector Rebukes German.

The collector interceded for the passenger.

"You have sought asylum in a port of the United States," said Mr. Hamilton, addressing Lieutenant Berg. "While you are in these waters you will be afforded protection and all the others will be given similar protection."

The passengers expressed their approval of the collector's stand by loud applause.

"Very well," returned Lieutenant Berg.

Mr. Hamilton explained that his instructions had been to release everybody aboard except members of the prize crew, but since Lieutenant Berg had raised the point that the members of the Appam's crew should be detained because they had resisted capture and also the twelve alleged military members, they would be kept aboard until the state department had passed on this question.

Immediately after tonight's conference on the wharf, a selected group of Englishmen, including Sir Edward Meriwether, Frederick Seton James, Frances Charles Fuller, Dr. F. E. Rice and the masters of the six British vessels captured by the raider which took the Appam and the Appam's purser, were brought ashore to aid in perfecting arrangements for the landing of the others on board. Mr. James remained at an Old Point hotel, but the rest of the party returned to spend one more night aboard the Appam.

Reports agree that all the passengers were accorded the best treatment possible by the prize crew under the circumstances. Food and water were short during the last few days of the long voyage across the Atlantic from the Spanish coast, but the passengers say they had the same fare as their captors and had no complaint to make.

Identity of Raider.

Versions of the identity of the German raider which captured the Appam and the other craft still differ. Prince von Hatzfeldt, of the German embassy at Washington, asserts that she is the German cruiser Moewe, built in 1913 or 1914 for the imperial navy and commanded by Captain Count Dohna. All of the captured British skippers agree, however, that the raider is a converted merchantman of about 5,000 tons named Penga, probably completed a few months ago, mounting six masked guns of near six-inch calibre and having two torpedo tubes. The Englishmen believe that she was fitted out recently as a commerce destroyer and slipped out to the high seas from the German naval base at the Kiel canal shortly before she began her career off the coast of Spain by capturing the steamer Farringford on January 11.

"They may call her what they please," said Mr. James tonight, "but I have dined aboard the old naval Moewe and she was only a 600-ton ship. Maybe they are calling her the Moewe now."

Captain David Barton, of the steamship Corbridge, the second prize taken by the raider, was a prisoner aboard her before he was transferred with his crew to the Appam. He says the German is a brand new ship built for the fruit trade with her decks strengthened to carry a battery that would do credit to a first-class naval commerce destroyer.

"Some of her plates inside had not even been painted when I saw her," Captain Barton said. "She is a trim, fast boat with a single funnel and has her hold fitted for carrying fruit. Her guns, six of them, probably are five and seven-tenths inches bore. Four of them are mounted forward masked by a collapsible steel forecastle, which falls away when the ship gets within range of her prey. Two others are aft, one of them on the poop and both so placed that they are not readily observed."

Capture of the Appam.

Except for minor details all the stories of the capture of the Appam agreed. The liner was four days out from Dakar, West Africa, for Liverpool with passengers and 8,000 tons of general cargo when she sighted the German January 15. The raider was moving at a fair rate of speed, but seemingly making no attempt to make for the Appam. Almost imperceptibly she began to gain speed, and ere Captain Harrison was aware that danger impended, the German had changed his course and sent a warning shot across the liner's bow.

Captain Harrison immediately hove to. The raider's forecastle had fallen away, exposing her battery of huge guns trained upon the Appam. A small boat put out with a boarding party and in a short time a prize crew was in possession of the ship.

There were twenty-two men in the prize crew under Lieutenant Berg and some twenty Germans on board the liner bound for prison camps in England were pressed into service.

The capture of the Appam marked the taking of the seventh English vessel in a period of four days, all the operations occurring less than 200 miles off the coast of Spain. On January 11, the steamers Corbridge and Farrington were overhauled about 150 miles northwest of Cape Finisterre; on January 13 the Dromondy, Author, Trader and Ariadne were taken in the Atlantic still further at sea and northward.

It was about sunset on Saturday when the Appam was captured. Throughout the night and into the next day the raider followed her closely, and on the evening of January 16 she drew away to attack the British steamer Clan MacTavish. Accounts differ as to the distance from the Appam that the attack upon the Mavtavish took place. It is variously estimated at from five to ten miles. The distance was not so great, however, that flashes of fire were not visible from the liner. Only the prize crew, however, had a fair view of the capture, for the passengers and other prisoners were kept below decks and glimpses through port holes had to satisfy them.

Details of what happened still are unavailable, as the Germans refuse to talk. It appears, however, that the McTavish, mounting a little six-pounder on her bow, attempted resistance and was subjected to a heavy fire from the raider's big guns. Fifteen of her crew were killed and many wounded before the merchantman went down under the fusillade. There were two interior explosions as she sank. The fate of the master of the Mavtavish is unknown, but he is believed to be with many of his crew on board the raider. The Appam steered close, but was ordered back. Later four of the MacTavish's crew, three of them severely wounded, were sent aboard the liner in a small boat.

The Voyage to the West.

Then the prize crew headed the Appam westward and proceeded in company with the so-called Moewe until the next morning. Just when the raider disappeared and what direction she took is unknown to the Englishmen, and there has been no word of her since that day, January 17.

The Appam, according to the Englishmen, appeared to be steering a straight westward course until some time Monday night, when she began to zigzag near the three-mile limit of the Virginia capes. She took fifteen days on the journey, steaming only about nine knots an hour most of the time. She carried no flag, following the habit of many British merchantmen, but she is supposed to have displayed British colors as she entered the Virginia capes.

During the long cruise many of the passengers had no idea where they were, nor what their destination might be. But the experienced British skippers had no difficulty in following the course fairly accurately by their portehole surveys of the stars. They soon decided what the prize commander was about and were not surprised when the ship hove to for a pilot at the entrance to the Chesapeake. In the meantime the liner had run up the German naval ensign, which still flies over her stern, ters,' give her status in American waters,' the German officials explain.

On the morning boat from Washington there arrived Prince von Hatzfeldt, of the German embassy at Washington, and Captain Gaunt, the British naval attache. Then events which led up to the arrangements for release of the passengers and British sailors began to happen rapidly.

While Captain Gaunt conferred with local British vice consuls the prince hurried to the home of the German vice consul, Von Schilling, in Hampton, three miles away, and obtained a full report on the situation from Von Schilling, who had interviewed Lieutenant Berg yesterday.

BIG FRENCH GUNS STEADILY PLAYING ON GERMAN WORKS

Berlin Admits That One of the Most Furious Bombardments of the War Is in Progress.

London, February 2.—There is scarcely any fighting on any of the battle fronts except artillery engagements, and in none of these has any noteworthy achievements been recorded.

Heavy bombardments have taken place in the Champagne region of France and near St. Die, in the Vosges mountains, with the French the aggressors. The French guns also have shelled the town of Lens.

On the Russian front Berlin claims the defeat of a strong Russian force between the Stochod and Styr rivers, while Vienna reports the forced withdrawal of the Russians from their advanced trenches near Usciecszko, in East Galicia, during mining operations.

In hand-to-hand fighting on the Col di Lana slope the Austrians report the capture and destruction of Italian saps and also the repulse of Italian infantry attacks in the Sugana valley. Rome, however, credits the Italians with the victory in the latter region.

The concentration of large numbers of Germans, Bulgarians and Turks along the Greek frontier is taken in Athens to mean that an attack by the Teutons and their allies is soon to be made on Saloniki.

In Albania the Austro-Hungarians are reported to be continuing their progress unopposed. A dispatch from Athens says a portion of the Montenegrin army has effected a junction with the Serbian troops and fallen back on Durazzo, Albanias chief seaport, which is now the main objective of the Austro-Hungarians.

Greece and Rumania have signed a dual neutrality compact, according to a Rome dispatch.

The British in East and West Africa ae keeping up their gains against the Germans in the capture of towns and military positions, according to official reports from that region. In West Africa a British column has formed a junction with the French troops at Ambam.

FRENCH SHELL GERMAN WORKS.

Paris, February .—(Via London.)—An official communication tonight reads:

"In Artois the mine fighting has been quite spirited. Near the road from Lille our artillery fire caused three explosions in the enemy batteries in the region of Vimy. Northwest of Berry-au-Bac German troops in transit were surprised by the fire of our cannon.

"In Champagne we bombarded the enemy works north of Souain. In the Woevre an effective fire on two mine throwers northwest of Flirey is reported.

"In Lorraine, at hill 423, east of Senones, our batteries demolished an enemy blockhouse. There has been cannonading on the rest of the front.

"Army of the east, communication of February 1: Last night a Zeppelin dropped several bombs on the port and town of Saloniki. Two of the projectiles fell on the Greek prefecture, a third on the general treasury of the Bank of Saloniki, which was completely burned. The other bombs caused only slight material damage.

"The number of victims among the civilian population was 11 killed and 15 wounded, besides two soldiers killed and one wounded

"An enemy aeroplane was brought to earth by one of our machines west of Saloniki. The two aviators, a captain and aspirant (midshipman) were made prisoners."

DRIE PLANNED AT SALONIKI.

Athens, February .—(Via Paris.)—Information received in military quarters here indicates that German and Bulgarian troops, supported by 150,000 Turks, are likely to begin an attack on the Franco-British forces at Saloniki about February 15.

ZEPPELIN RAID ON SALONIKI.

London, February 2.—The casualties in the Zeppelin raid on Saloniki were eleven killed and fifty injured, says a dispatch to The Daily Mail from Saloniki. One bomb exploded in the water near an English ship unloading munitions. The ship's hull was perforated. Another bomb broke several windows in the general headquarters building of the entente allies. This building apparently was the object of the attack. The Zeppelin, the dispatch says, flew at a height of only a thousand feet.

Saloniki, February 2.—(Via Paris.) Two Greek soldiers, five refugees and seven workmen were killed and fifty civilians were injured by the inflammable bombs dropped early Tuesday morning from the Zeppelin, in the raid already reported. No damage was done to military buildings and the population has remained calm.

GREECE AGREES WITH RUMANIA.

London, February 2.—The Adeverul, a newspaper of Bucharest, declares that Greece and Rumania have signed a dual neutrality convention, according to a dispatch received here by wireless telegraphy from Rome.

GERMAN REPORT ON OPERATIONS.

Berlin, February 2.—(Via London.)—Notable artillery activity by the French in the Champagne and in the Vosges mountain region is reported by army headquarters in today's official statement. It is announced that the German airmen concerned in the recent aerial attack on Saloniki observed a great outbreak of flames following the attack.

The statement follows:

"Western theater of war: The enemy artillery has assumed great activity in some section of the Champagne and east of St. Die, in the Vosges. The town of Lens was again shelled by the enemy.

"A large French aeroplane was hit by our anti-aircraft fire and brought down southwest of Chauny. The occupants, who were wounded, were captured.

"Eastern theater of war: A strong Russian detachment was attacked by a German reconnoitering party on the Wiesielucha south of Kuchocka-Vola, between the Stochod and the Styr, and was wiped out.

"Balkan theater of war: Our airmen noticed great fires in the port of Saloniki, obviously caused by our airship attack."

COLOMBIAN TREATY SHARPLY AMENDED

U. S. to Pay $15,000,000—Proposed Apology Is Made Mutual Expression of Regret.

Washington, February 2.—The long-fought treaty to pay Colombia $25,000,000 and express regret for the partition of Panama was ordered favorably reported to the senate today by the foreign relations committee, with amendments reducing the indemnity to $15,000,000 and making the expression of regret mutual to both the United States and Colombia.

A bare majority of one vote put the treaty out of committee and into the senate where, with the full force of the administration, it will be pressed for ratification in line with the policy of harmonizing relations with all Latin-America for the new Pan-Americanism proclaimed by President Wilson at the recent Pan-American congress.

To Buy Nicaragua Route.

The committee also ordered a favorable report on the treaty to pay Nicaragua $3,000,000 for an interoceanic canal route and naval base in the bay of Fonseca. Action on the treaty extending a financial protectorate over Haiti was deferred.

On the Colombian treaty the republicans lined up solidly against it, and the democrats lined up for it with the exception of Senator Clarke, who voted with the republicans.

Although it was understood at the capitol that the amendments to the Colombian convention had been made after consultation with President Wilson and with the knowledge of Colombian officials, the Colombian legation professed surprise at the committee's action, and some doubt was expressed whether the treaty would be acceptable.

Chairman Stone plans to bring the treaties up for action as soon as possible. A fight is expected to develop over whether they shall be discussed in the open, or according to custom in secret session.

Treaties to Be Fought.

Opponents of the treaties announced their intention to fight them to the last extremity. They oppose payment of as much as $15,000,000, and they oppose any expression of regret.

Among other grounds of objection some senators claim to have information that Colombia planned to use the money to carry on an offensive campaign aganist Venezuela over the boundary dispute and cherishes an ambition to recover from Peru territory now held on her southern border. The fight on the treaty promises to revive the so-called Panama scandal and all the circumstances surrounding the acquisition of the canal strip during President Roosevelt's administration. The colonel himself has been active in opposition to the treaty.

Stopped in Time.

"Yes," said the young singer, complacently, "I had a great reception after my song last night. The audience shouted 'Fine! Fine!'"

"Good thing you didn't sing again," said the cynic.

"Why, what do you mean?"

"They would have yelled 'Imprisonment!' the second time."

TURK CROWN PRINCE ENDS HIS OWN LIFE

Yussof Izzedin Cuts His Arteries—Ill Health Is Given as the Cause of the Prince's Suicide.

London, February 2.—The suicide of Yussof Izzedin, heir-apparent to the Turkish throne, is reported in a dispatch received by Reuter's Telegram company from Constantinople by way of Berlin.

The message says the crown prince ended his life by cutting arteries in his palace at 7 o'clock yesterday morning. Ill health is given as the reason.

Yussof Izzedin had been active in Turkish politics since the succession to the throne of the present sultan, and it has been reported that his attitude has placed him at odds with the powerful Young Turks, and also with the Germans at Constantinople. He is said to have been at the head of a peace party. It was reported last year that he had been shot by Enver Pasha, Turkish war minister, on account of their differences in regard to the political policy of Turkey.

The crown prince was a son of Sultan Abdul Aziz, who was dethroned in 1876, and met a violent death soon after. He was born in 1857, and was a first cousin of the present ruler. The fact that he was next in line to the throne is due to the religious and civil laws which for hundreds of years have determined the royal succession.

During the reign of Abdul Hamid, who was deposed in 1909, Yussof Izzedin, who was distrusted by that ruler, was confined in a chateau at Tchamlidja, on the Asiatic side of the straits.

WILSON IS INDORSED BY OHIO DEMOCRATS

Columbus, Ohio, February 2.—The democratic state central committee meeting here today, after voting to hold the democratic state convention in Columbus on June 1, adopted a resolution unanimously indorsing the administration of President Wilson. The resolution declares that Ohio democrats favor the renomination of President Wilson, and that they have no second choice.

Only One "BROMO QUININE"

To get the genuine, call for full name, LAXATIVE BROMO QUININE. Look for signature of E. W. GROVE. Cures a Cold in One Day. 25c.

ROGERS'

Today's Specials

Yellow Yams: Half peck 9c, Peck 16c
Brains: Large cans 11c
Fresh Oysters: quart 29c
Pork Sausage: 1-lb. Sanitary Containers 17c. It's clean, fresh and pure.
Spinach: Large cans, no grit 13c
Fresh Cocoanuts: Large size 5c
Preserves: 5-lb. Jar 50c, 1-lb. Jar 15c
20c Layer Figs, pound 11c
10c Piedmont Soup 6c
Pure Lard: Old-Fashioned Georgia Rose, No. 10 Pail $1.25
Flour: 24-pound bag La Rosa 84c, 24 pounds Best Self-Rising 89c
Cabbage: Firm, Hard Head, pound 1¾c
California Blackeyed Peas, lb. 7½c
Karo: 2 10c cans 14c
Cranberries, qt. 10c
Butter: 4 cubes to the pound 35c
Cluster Raisins, lb. 10c
10c Spaghetti, can 6c
Shop at the Nearest

PHONE YOUR ORDER
We Deliver
CITY MARKET CO.
Pryor and Alabama Sts.
MAIN 871. ATL. 580
Boneless Pot Roast 13c
Veal Roast 15c
Pure Pork Sausage 15c
Pickled Pigs' Feet 8c
Wieners 15c
Make Our Market Your Market
Fresh Vegetables
EUREKA COFFEE
"It's Great"
BUTTERNUT BREAD
Loaf . . . 10c
Stone's Cakes 6 VARIETIES 10c

SOUND BUSINESS SENSE
PROMPTS many Merchants to use Constitution Advertising
In preference to any other.

HUGHEY'S
115 Whitehall
GUARANTEED FRESH EGGS . . 24 11 Cts. 2 Doz.
Salt Meat (Streak of Lean), lb. 11c
Storage Eggs, dozen 15c
A few more of those one-pound Oranges, doz. 30c
Special Today, Fancy Lemons, doz. 15c
Tennessee Butter, Florida Beans and Peas, California Lettuce, Cuban Okra, Virginia Apples, Canadian Turnips, Home-Raised Spinach, Illinois Onions, Indiana Irish Potatoes, South Georgia Sweet Potatoes.
HUGHEY'S, 115 Whitehall

Hershey's COCOA: 25c cans 19c, 50c cans 36c, 10c cans 8c
X-RAY PURE LARD: No. 10 Pails $1.35 Worth $1.75
Hughs
SPECIALS FOR TODAY THURSDAY, FEBRUARY 3, 1916
Water Ground MEAL, PECK 29c
Virginia Dark BUCKWHEAT FLOUR 4 Pounds . . 25c
Sunbeam Corn Flakes, 2 Pkgs. 15c
Hecker's OatMeal 3—10c Pkgs. 25c
SCOT-TISSUE TOWELS 10c Rolls . 5c
TOILET PAPER 4—10c Rolls 25c
Big Quart Cans HAWAIIAN Sliced Pineapple Worth 30c Can Special Can . . 15 1c 2
Farm Bell Sifted June PEAS 15c Cans, . . 10c
Snap Beans qt. 10c
English Peas, qt. 10c
Fresh Lima Beans Quart 20c
Tomatoes, qt. 10c
Chief Brand CORN STARCH 10c Pkgs. . . 7c
LUMP STARCH 6 Pounds 25c
Paris Brand Tiniest Pea Packed 35c Value Special Can . . 23c Dozen . . . $2.75
INGLEHEART'S Swansdown CAKE FLOUR Package . . . 35c
Ballard's Pastry FLOUR Package . . 25c
GRAPE JUICE 1-2 Pt. Bots. 10c, Pint Bottles 17c, Quarts . . . 31c
LYE HOMINY 2 Cans . . . 15c
APPLES 2 Cans . . . 15c
BLACKBERRIES 2 Cans . . . 15c
"Big Beauty" Queen OLIVES Handsome as Can Be Quart . . . 34c
CROSS & BLACKWELL'S Pickles 90c Bottles - 60c
Bart Olney's WHOLE BEETS BEST ON EARTH Can . . 15c 12 cans $1.65
Toasted Marshmallows Pound . . . 15c
AFTER DINNER MINTS Pound . . . 15c
Always Ask For Block's Crackers Made in Atlanta
Tip-Top Bread 5c Per Loaf
STONE'S CAKES 6 Varieties 10c

"The Perfect Day" is the day when you work in harmony with law. Health comes from Harmony. Get in harmony with Nature's laws by eating Shredded Wheat, a simple, natural, elemental food which supplies the greatest nutriment with the least tax upon the digestion. Try it for breakfast with hot milk or cream. Delicious with sliced bananas or other fruit. Made at Niagara Falls, N. Y.

Just a few puffs of a Favorite will tell you more of their taste than the whole dictionary. It's JUST BECAUSE THEY'RE SO GOOD!
Liggett & Myers Tobacco Co.
FAVORITE CIGARETTES

BROYLES'
12 CASH STORES
New Crop Black Walnuts "CountryStyle" Peck 19c
Yellow Yams Peck . . . 19c
BULK COFFEE, POUND, 15¢, 19¢, 25¢, 30¢
Stokley's Early June Peas, can 9c
Sifted Peas, can . . . . 12½¢
Tiny Peas, can . . . . . 22½¢
Sugar Corn, can . . . . . 8¢
Okra, Corn and Tomatoes, can . . . . . 8¢
No. 10 Pure Ga. Cane . . . 59¢
No. 5 Pure Ga. Cane . . . 32¢
No. 2 Pure Ga. Cane . . . 8¢

ASK FOR and GET HORLICK'S
THE ORIGINAL MALTED MILK
Cheap substitutes cost YOU same price.

When You Want Work or Workers TRY Constitution WANT ADS

Jacobs' Pure Food Department
Domino Sugar, 5-lb. Box, 47¢; 2 lbs., 19¢.
Jacobs' Five Point Coffee
Extra select grade of Java and Mocha Mixture, lb., 39¢.
Jacobs' Olive Oil
Pure Italian, guaranteed absolutely pure and of the highest grade:
¼ pt., 20¢; ½ pt., 35¢; 1 pt., 60¢; 1 qt., $1; gal., $3.50
FREE TODAY ONLY
One Dozen Glass Jelly Moulds with each quart of Jacobs' Pure Olive Oil.
Jacobs' Flavoring Extracts (Lemon and Vanilla)
Made of the highest grade materials—absolutely pure and concentrated—
¾-oz. 10c—2-oz. 25c—4-oz. 50c
10c Gibbs' Bull Head Catsup . . . . . 7¢
25c Snider's Tomato Catsup . . . . . 19¢
10c Sauer's Extract (Lemon or Vanilla) . . . . . 6¢
10c Sapolio . . . . . 7¢
10c Old Dutch Cleanser . . . . . 7¢
5c Ivory Soap, 3 for . . . . . 10¢
Jacobs Pharmacy
Operating 11 Stores in Atlanta.

MRS. SCOGGINS IS HARDLY ABLE TO EXPRESS HERSELF

"I Am So Happy Over What Tanlac Has Done for Me." Sick Five Years--Has Gained Fifteen Pounds.

"I am so happy over what Tanlac has done for me that I just don't know how to express myself," said Mrs. S. Scoggins, 800 Marietta street, Atlanta, in a remarkable statement to Dr. E. B. Elder, at Jacobs' Pharmacy a few days ago.

"Actually, the neighbors look at me in wonder," she continued, "and you would, too, if you lived in my neighborhood and had seen what a physical wreck I was after years of sickness. Five bottles of Tanlac has made me gain fifteen pounds and made a well woman out of me, as any of my neighbors can tell you.

"I suffered a general breakdown, and have been in a mighty bad condition for over five years, and I fell off until I was little more than skin and bones. I had an acute form of rheumatism and my kidneys gave me a great deal of trouble. My blood was bad, too, and I had sore tongue and a breaking out all over my body. Sometimes I could not eat on account of my tongue being so sore and tender.

"This condition gave me a tired, languid feeling all the time, and I felt weak and out of heart—to tell the truth, I couldn't see that I had anything to live for. I was so extremely nervous that I couldn't sleep, and I would lie awake most of the night and get up in the morning as tired as when I went to bed.

"I read about Tanlac and as I had tried doctors and other medicines without getting any relief, I thought I would change to this and maybe it would help me a little. The first bottle gave me so much encouragement that I kept it right up, and one bad symptom after another left me, and I began to improve by leaps and bounds—it was perfectly wonderful how I improved after getting a good start!

"I averaged about three pounds gain on every bottle, and I gained strength right along. I am now a well woman, and there is no doubt about it. I eat heartily and enjoy my meals, and I sleep soundly just like I did when I was a girl in my 'teens.'

"I see where a great many people come out in the papers and say Tanlac has helped them, but I believe it has done more for me than it has for anybody. Anyway, it has done wonders, and I am delighted with it."

Tanlac is sold in Atlanta exclusively by the Jacobs Pharmacy Co.—(adv.)

EYES EXAMINED
Glasses Fitted and Repaired
MAIL ORDERS PROMPTLY FILLED
Payments divided on request
BANTA-COLE COMPANY
5 South Broad St. Atlanta, Ga.

ARGUMENTS MADE IN CHANCE TRIAL

Probable That Case Will Go to the Jury at Noon Today. Claud Chance Declares Innocence.

Leesburg, Ga., February 2.—(Special.)—All of the evidence was submitted today in the trial of Claud Chance, one of the men accused of the murder of A. D. Oliver, and arguments were begun. With one lawyer to speak on each side in the morning the case should go to the jury by noon.

Claud Chance took the witness stand in his own defense this afternoon, and for forty-five minutes told of his whereabouts on the night that Oliver was murdered. He denied that he had left Smithville on the night of the murder; denied that he knew anything of the murder until the following morning. Mrs. Chance, his wife, sat at the witness table in tears as he told his story. His mother was at his wife's side.

Denies McKenney Statement.

Chance denied statements credited to him by Hugh McKenney, that he "knew who killed Oliver, but would die before he told."

After Chance left the witness stand Dr. D. J. Buchanan was recalled to the witness stand. Dr. Buchanan had earlier in the day testified to the alleged use of acid in the removal of a date on a check said to have been given by G. W. Chance, father of the man on trial, in payment for a gun. The defense claimed that the date had been changed to make it appear that the check was dated after the murder.

When recalled Dr. Buchanan stated that he had received a typewritten letter signed in typewriting "C. W. Chance," postmarked "Savannah, August 20, 1915," offering $250 to do the writer "a favor." There was a request in the letter that it be burned at once.

Chance Denies Letter.

Chance was recalled to the stand and denied knowledge of the letter.

Rev. I. W. Kelly was recalled by the state and asked about the time that the prayer meeting ended on the night of the Oliver murder.

"It did not finish until 8:20 p. m.," he said.

The murder is supposed to have occurred about 8:05 p. m. Chance's alibi is that he was at Smithville at 8:05. Miss Ruth Chance testified that he followed her into the home when she left the prayer meeting service at 8:05 p. m. on the night of the murder.

Miss Chance was recalled to the stand. She testified that she did not wait for the choir practice, which would have kept her until 8:20 as stated by the pastor.

Witnesses were introduced to impeach the testimony of McKenney.

Says Date Was Changed.

The first witness up Wednesday was J. A. Howell, for the defense. He swore he had shown Mr. Phillips, the druggist, how to remove ink with acid. He then swore the date on the unpaid check—now in Phillips' possession and said to have been given him by G. W. Chance in payment for the gun to be bought by Dr. Buchanan—had been changed from February 11, 1915, to February 18, 1915.

Then the defense put up several witnesses who swore they would not believe Hugh McKenny on oath.

Shriff P. C. Coxwell then took the stand. He testified that Oliver, while in jail, transferred a $25,000 insurance policy to G. W. Chance. The sheriff also told of Oliver's habits while he lived in Leesburg.

Mayor S. J. Yeoman, of Leesburg, was then called to the witness stand. Mr. Yeoman was foreman of the grand jury at the May term of court 1915. He testified that when Dr. Buchanan was before the grand jury then he had failed to testify concerning the purchase of a shotgun, and that Phillips said nothing before the grand jury about a worthless check Chance is alleged to have given him.

Chance Takes Stand.

At 11 o'clock Claud Chance took the stand to make his statement. It took about one hour. Chance was very deliberate and his statement made a good impression on the audience, which filled the courtroom to its fullest capacity. He began from the time he left Macon, stating he was in Smithville to raise funds from his father to pay a claim of Cohn Brothers, of Albany, who were threatening to garnishee his wages. He was working then at the Macon National bank. He detailed every move he made while in Smithville, his statements fitting in with the testimony of his sister, mother, mother-in-law and other witnesses.

The defendant denied most emphatically that he said to Dr. Buchanan, "Ike shot Oliver." He also denied most positively that he told Hugh McKenney that he drove the murder car the night of Oliver's killing. He told of being at work in Savannah when he read in the papers of indictments against him and of his wiring Sheriff Moreland that he and his father would come to Leesburg at once, which they did. He said he was not afraid of his accusers.

Buchanan Shows Letter.

Dr. Buchanan was then called back to the stand. He produced a typewritten letter dated Savannah, Ga., August, 1915, and addressed to Dr. Buchanan, cautioning him to secrecy, asking him to wire Chance to come to Smithville at once; telling Buchanan not to let Chance's mother, father, wife or any one else know about it, and something would happen good to them, stating that he would give him (Dr. Buchanan) $250, and again urging him to secrecy and to burn the letter. It was signed with a typewriter—Claud Chance. This letter was considered damaging evidence for the defense.

J. B. Hoyle, of Leesburg, opened the argument for the state. He was followed by M. J. Yeoman and R. R. Forrester, of Leesburg, for the defense.

Solicitor J. R. Williams, of Americus, then argued for the state.

A big battle of words will begin in the morning, when the defense's leading counsel, Alfred Wilkerson, of Dawson, will make the closing speech for the defense. Frank A. Hooper, of Atlanta, will make the closing speech for the state.

Keen interest is being taken in the case, and the court is crowded with visitors.

STRONG ADDRESSES HEARD BY LAYMEN

Opening Session of State Convention Is Held at the First Baptist Church—The Speakers.

THURSDAY'S PROGRAM.

9:30—Devotional period, led by Rev. C. B. Wilmer, rector St. Luke's Episcopal church.

9:45—"The Call of Latin America," Rev. J. G. Dale, Chester, S. C., secretary Laymen's Missionary Movement, A. R. P. church.

10:05—"China's New Day," Rev. C. J. Lowe, Macon, Ga., missionary to China, Southern Baptist convention.

10:25—"Investing for World Progress," Dr. E. C. Cronk, Columbia, S. C., general secretary Laymen's Missionary Movement, Evangelical Lutheran church in the South.

10:55—"Can America Keep Christ?" Dr. W. H. Smith, Richmond, Va., secretary Southern Baptist Board of Missions.

3 p. m.—Denominational conferences, at various churches.

7:30—Devotional period, led by Rev. Arthur H. Gordon, pastor Ponce de Leon Baptist church.

7:45—"New Light for an Old People," Rev. J. A. C. Shipley, Shanghai, China, missionary of the Methodist Episcopal church, South.

8:15. "How Heathenism Impressed Me," by Dr. Gilbert K. Lewis, general secretary of the Christian Board of Foreign Missions.

With 785 delegates registered and many sections of Georgia represented, the Georgia State Convention of the Laymen's Missionary Movement convened last night at the First Baptist church. A large congregation greeted the speakers of the evening, and heard with interest their discussions of subjects in which church workers of today are vitally interested.

Three of those who were to have participated in Wednesday night's program were delayed in reaching the city, Dr. W. W. Pinson, of Nashville; Dr. D. Clay Lilly, of Nashville, and Dr. Stephen J. Pinson, of Cincinnati. Announcement was made that they will arrive in Atlanta Thursday and will participate in the remaining meetings of the convention.

The initial session of the convention was opened with a devotional period led by Dr. Charles O. Jones, pastor of Trinity Methodist church, and the address of welcome was delivered by Dr. Charles W. Daniel, pastor of the First Baptist church and chairman of the convention committee.

"The more you give away, the more you have" is the spirit which should permeate the convention, said Dr. Daniel, and it is with a view of presenting such a theme that the convention has been arranged at this city, although no subscriptions are being asked nor are any collections being taken.

Should Give Thanks.

The speaker expressed the wish that every heart represented among the attendants will give thanks for the privilege of attending such a convention and hearing subjects of importance discussed by speakers who are thoroughly familiar with their themes.

"A Tourist's View of Missions," was the subject of the address of Dr. John N. Mills, of Washington, who recently completed a toun of the world and whose address was a warm tribute to the men who are devoting their lives to the saving of souls in foreign lands.

"As a tourist, a man sees abroad what he goes to see," said the speaker. "If he desires to see tigers, he sees tigers. If he wants to see Christians, he sees Christians. I went around the world in a manner not altogether different from that of many other tourists. I was impressed with the foreign missionary movement.

"The great work of the foreign missionary is to convert the natives and to prepare them to preach the gospel. They make more efficient preachers and are better able to win their countrymen to Christ. The foreign missionary rather than the United States ambassador or United States minister represents this country abroad.

"The call is for great men for mission service. The impression that the best men are being kept at home, which exists in certain quarters, is an erroneous one. It is harder for a young man to enter the missionary service of any of the churches than it is for him to gain admission to the United States army or the navy. Our missionaries are distinguished representatives, and they are doing a great work."

The speaker told of personal experiences in India, in Korea, in Japan and in China. He quoted surprising statistics to show the rapid growth of Christianity in the countries which but a comparatively few years ago were regarded as hopelessly heathen. "Did it ever occur to you that in China every official document bears the inscription, 'A. D. 1916,' and this in a country where 100,000,000 people have never heard the name of Christ?" the speaker asked.

Plea for Faith.

Dr. Egbert W. Smith, of Nashville, discussing "By Faith," declared that the one means of accomplishing the task of bringing Christianity to the world is faith. This is the teaching of the Bible, the speaker said, although it often is not recognized. The Lord set His own seal of approval on faith, it was declared, the speaker quoting passages from the Scriptures to prove the statement.

"Faith is courage to go forward in the path of obedience doing our best with what we have and trusting God to give us aid with His almighty power," Dr. Smith declared. "Some of you may have other definitions for it, and you probably are right, but I do not believe that your definition differs vastly from the one which I have quoted.

"The Bible invites us to do and to dare to do. 'If' is the most fatal word of its size in the English language. You will recall that Moses almost had his career blasted through the influence of this word. Chosen for a great task he expressed a willingness to performance if he had this and if he had the other thing.

"The curse of a Christian life is lamenting what we lack instead of using what we have. Will power is as necessary as power of other kinds. Don't lament what you don't have. Take that which you do possess and work for Christ."

Dr. Smith related a number of his experiences with the declaration that some of the greatest movements with which he has been connected have had most modest beginnings. He pleaded that those who do not feel that they are properly fitted to work in behalf of Christianity give consideration to the possessions that they do have and use them with effectiveness.

ALLEGED MURDERER OF AUGUSTA MAN TAKEN TO SAVANNAH

Augusta, Ga., February 2.—Sheriff Scott, of Screven county, left here this afternoon for Savannah with Dr. J. B. Hiers, who was arrested on a warrant charging him with the murder of Willie Randall, the body of whom was found in a well near Sylvania. Hiers was brought here for the purpose of being identified, if his identity was the same as James Jenkins, who is said to have left here with Randall in an automobile. The police say that Hiers and Jenkins have been positively identified as the same by two people. Hiers will be kept in jail at Savannah until the time for his trial.

The sheriff gave as his reasons for moving him that Screven county had an arrangement with Savannah authorities to care for prisoners pending their trial.

WELLAND CANAL PLOT CHARGED TO VON PAPEN

London, February 3.—According to a statement made by the authorities here today Bridgman Taylor, detained here on the charge of having failed to register as an alien enemy, has made a confession to the effect that Captain Franz von Papen, recalled German military attache at Washington, organized the plan for blowing up the Welland canal.

The authorities stated that a further examination of the check stubs taken from Captain von Papen when he arrived at Falmouth on his way back to Germany connect him with the Welland canal case, showing a payment to Taylor, who is now interned after serving a term of six months in jail for traveling under a fraudulent American passport.

Taylor, whose real name is said to be Major von der Goltz, was arrested here in November of 1914 on arriving from Holland, whence he had gone from America. When his name was found on one of Captain von Papen's check stubs he admitted, according to the statement made today, that he had served under the captain. He then is said to have given the information that Captain von Papen organized the plan for dynamiting the canal.

Washington, February 2.—Officials here were not surprised at news dispatches today saying the British government had information connecting Captain Franz von Papen with the alleged plot to blow up the Welland canal. Information of the same tenor was collected by the department of justice agents and turned over to the state department before the recall of Captain von Papen and Captain Boy-Ed.

Beyond admitting that Von Paper is known to have been connected with the Welland canal plot officials decline to discuss the matter.

After Attending Funeral Of Mother and Brother, Teiper Is Lodged in Jail

Buffalo, N. Y., February 2.—John Edward Teiper was locked up late today at the request of Sheriff Stengel, of Erie county. No charge, however, was made against him in connection with the murder of his mother and brother and the probable fatal wounding of his sister, the victims of the Orchard Park tragedy.

Aside from Teiper's first incarceration in a cell, the most important event of the day was the announcement by District Attorney Dudley that the ownership of the revolver found near the murder automobile had been established and that Teiper had signed a statement admitting that it was his and also that it was in his possession on the night of the murders. All six chambers of the revolver were empty when the weapon was found.

Teiper attended the funeral of his mother and brother this morning. He was accompanied by the sheriff and a deputy. After the funeral he visited his wife and three children. His oldest child is 2½ years old and the youngest a baby of 6 weeks.

No improvement was noted in the condition of Miss Grace J. Teiper, who has been lying at the point of death for three days.

JEFFERSON WILL HOLD PRIMARY ON MARCH 8

Louisville, Ga., February 2.—(Special.)—The democratic executive committee of Jefferson county has named March 8 as the date of the county primary. Several announcements have already been made for the different offices. The race for tax collector promises to be especially warm, while contsts for other offices will be exciting.

Two of a class of "backward boys" in a New York school caught and held the pretty 19-year-old school teacher and kissed her. Backward in the three r's, no doubt, but not otherwise.

FOR BRONCHITIS, SEVERE COUGHS COLDS AND WHOOPING COUGH

Make the Best Medicine at Home—128 Teaspoonsful for 50 Cents.

Money spent for the old style, ready-made medicine usually sold in bottles holding only 2 to 2½ ounces (16 to 20 teaspoonfuls) is largely wasted, because most of them are composed principally of sugar and water. Yet you have to pay the same price as if it were all medicine. Stop wasting this money. You can make a better remedy for bronchial affections, at home at one-fifth the cost. Merely go to Jacobs' Drug Stores and ask for 2 ounces (50c worth) of Schiffmann's New Concentrated Expectorant, which they guarantee will give perfect satisfaction or money will be refunded. Mix this with one pint of granulated sugar and one-half pint of boiling water, which makes a full pint (128 teaspoonsful). This new, simple, pleasant remedy is guaranteed to relieve the worst cough or cold, Bronchial Asthma, Bronchitis, Croup, Hoarseness and Whooping Cough. One bottle will make enough home-made medicine to probably last the whole family the entire winter. Children like it, it is so pleasant to take. It is unlike any other medicine, and positively contains no chloroform, opium, morphine or other narcotics, as do most cough mixtures. Keep it on hand in case of emergency and stop each cough before it gets a firm hold. The above druggist, in fact any druggist in this city, will return the money (just the same as is done with Schiffmann's famous Asthmador) in every single case where it does not give perfect satisfaction or is not found the best remedy ever used. Absolutely no risk is run in buying this remedy—under this positive guarantee.

THE MUSE SALE CONTINUES IN INTEREST

BECAUSE it continues to offer the clothes of fine quality—and desirable styles—and these are the things of value in the purchase at all times.

This sale offers you the saving, aside from the usual Muse splendid value.

Men's Suits and Overcoats

$15.00 Suits and Coats	$11.25
$18.50 Suits and Coats	$14.00
$20.00 Suits and Coats	$15.00
$22.50 Suits and Coats	$17.00
$25.00 Suits and Coats	$18.75
$27.50 Suits and Coats	$20.75
$30.00 Suits and Coats	$22.50
$35.00 Suits and Coats	$26.25
$40.00 Suits and Coats	$30.00
$45.00 Suits and Coats	$33.75
$50.00 Suits and Coats	$37.50
$60.00 Suits and Coats	$45.00

Shirts and Neckwear Reduced One-F
Pajamas and Nightshirts Reduced One-Fourth

One Special Lot Underwear HALF PRICE

All Soft Bosom Dress Shirts HALF PRICE

All Colored Stiff and Pleated Bosom Shirts HALF PRICE

Same Reductions in Children's Section

GEO. MUSE CLOTHING CO.

Chamberlin-Johnson-DuBose Co.
Atlanta New York Paris

Hand Painted Bedroom Furniture!

A Modern Renaissance in the world of furniture. Conventionalities and set ways of yesterday are forgotten in this utterly new departure. Hand-painted bedroom furniture; it may be startling, but only because it has not been done before. Looking for a "why not," however, and we are at a loss; all our art seems to include hand decoration. Now it includes furniture. This bedroom set, just here from Grand Rapids is done in

Black Enamel With Colorful Decorations

Little roses in natural colors with touches of green in the backgrounds. Done in Sheraton design, it has the inlay mark in gold.

The Double Bed is $78.
The Dresser is $79.
The Chest of Drawers is $72.
The Toilet Table is $62.
The Toilet Table Bench is $48.
The Rocker is $22.
The Chair is $20.
The Table is $33.

A Bedroom Set Finished in Eighteenth Century Mahogany

The finish is so old that it is new. The set, just arrived, deserves honorable mention as a value.

Sheraton lines and therefore extremely graceful.

Twin Beds, each $33.50	$67.00	Chest of Drawers	25.00
Dresser	31.50	Toilet Table	35.00

The Set is $158.50

Chamberlin-Johnson-DuBose Company

Georgia State Seal Spoons

or spoons of other states, make inexpensive and pretty souvenirs. Their excellent quality makes them useful as practical gifts.

The Constitution Can Supply Wm. A. Rogers'

Georgia State Seal Spoons, and spoons of Pennsylvania, Florida, North Carolina, South Carolina, Alabama, Tennessee, Virginia.

Each spoon set on 18 per cent nickel base, heavily plated, a full 2½-oz. of 50-pwt. silver per gross. Every spoon guaranteed by Wm. A. Rogers.

At The Constitution or any of the following L. W. Rogers' Co. Stores:

Can Supply Following State Seal Spoons

Georgia
Pennsylvania
Florida
North Carolina
South Carolina
Alabama
Tennessee
Virginia

At Following Stores of L. W. ROGERS CO.

361 Euclid Avenue.
309 Ponce de Leon Ave.
181 Peachtree Street.
280 Oak Street.
Corner Dill and Stewart Avenue.
38 Gordon Street.
East Point, Ga.
Decatur, Ga.
216 Whitehall Street.
818 Peachtree Street.

10c EACH With Coupon || BY MAIL 13c for Each SPOON

STATE SEAL SPOON COUPON

Present this Coupon and ten cents at The Constitution office or at any one of the L. W. Rogers Company's Grocery Stores mentioned above (there is one near you) and you will receive one of Wm. A. Rogers' 1881 A-1

GEORGIA STATE SEAL SPOONS

or spoons of Pennsylvania, Florida, North Carolina, South Carolina, Alabama, Tennessee or Virginia.

Spoons by mail, postage paid, 15 cents each. For mail orders write your name and address plainly and attach to this coupon.

All mail orders must be sent to The Constitution State Seal Spoon Department, Atlanta.

The limit of spoons obtainable on this coupon is six.

By Mail 13 Cents Each.

A Consistent Helper

in cases of poor appetite, imperfect digestion, inactive liver and clogged bowels is

HOSTETTER'S STOMACH BITTERS

A household remedy for 60 years. Try a bottle today.

DELIGHTFUL SEA TRIPS

Beautiful Bermuda, Panama, Cuba, West Indies, Central and South America, Hawaii, Australia, etc.

JNO. M. BORN, S. S. Agent.
Tel. I. 4884. Candler Bldg.
ATLANTA, GA.

HOOPING COUGH OR CROUP

The Celebrated Effectual Remedy
Without Internal Medicine.

Roche's Herbal Embrocation

will also be found very efficacious in cases of
BRONCHITTIS, LUMBAGO AND RHEUMATISM
W. Edwards & Son, London, England
All Druggists, or E. Fougera & Co., 90 Beekman St., N.Y.
No increase in Price.

Send Us Your Prescriptions

Our Prescription Department is conducted upon a plan whereby the danger of errors in filling prescriptions is reduced to a minimum. A service you can always depend upon.

Brown & Allen
Whitehall and Alabama.

Rheumatism!

How is rheumatism recognized? Some have said—

Rheumatism is a dull pain.
Rheumatism is a sharp pain.
Rheumatism is sore muscles.
Rheumatism is stiff joints.
Rheumatism is a shifting pain.

All have declared—*Rheumatism is Pain.*

Sloan's Liniment applied:—

The blood begins to flow freely—the body's warmth is renewed—the congestion disappears—the pain is gone.

Sloan's Liniment

KILLS PAIN (GUARANTEED)

Rheumatism and allied pains yield to the penetrating qualities of this warming liniment.

The Inside of the Hotel

Is the part that counts with the guest. The architect doesn't make a hotel, he only designs it. The builder doesn't make a hotel, he only builds it.

Don't select your stopping place from the outside. Look behind the front wall and see what is back of it.

The success of the Hotel Martinique is the personality back of it, which shows in the lobby, at the desk, in the restaurants and in the rooms.

The telephone attendants, the mail clerks, the room maids, even the bellboys reflect the personality back of the "House of Taylor." We don't preach prices only. We have pleasant, homelike rooms from $1.50 up.

In one and all you will find reflected the careful and insistent idea of guest-service that dominates every moment of your stay.

Located in the Heart of Things, only a golf stroke from the Pennsylvania Depot. On Broadway's throbbing centre. The Martinique is the logical New York home for those on business or pleasure bent.

FREEDOM LOOMING FOR PHILIPPINES

Vice President Marshall Casts Deciding Vote for Measure to End U. S. Sovereignty Within 4 Years.

Washington, February 2.—A definite policy contemplating Philippine independence within four years was approved by the senate today, Vice President Marshall casting the deciding vote in favor of the Clark amendment to the Philippine bill directing the president to withdraw American sovereignty within a four-year period. The vote, which followed weeks of debate, was 41 to 41. An effort to recommit the bill was defeated, and final senate action on the measure, which has not yet passed the house, was deferred until tomorrow.

Administration senators, in supporting the Clark amendment, maintained that some such definite provision was necessary to square with the independence declaration in the Baltimore platform. President Wilson has made no public comment on the proposed amendment, but senators who had discussed it with him let it be known that he was not opposed to it.

Chairman Hitchcock of the Philippine committee, opposed the amendment, and was supported by eleven other democrats. Five republicans, Senators Borah, Clapp, Kenyon, La Follette and Works, voted for the amendment. Besides Senator Hitchcock, democrats who opposed it were Beckham, Lea of Tennessee, Lewis, Myers, O'Gorman, Phelan, Pomerene, Ransdell, Reed, Saulsbury and Walsh.

By the terms of the amendment as perfected, provision is made for extension of time for granting independence if the president should deem it advisable, until congress shall have an opportunity further to consider the subject.

A provision making it optional for the United States to retain sites for coaling stations and a naval base in the event of independence was included.

By a vote of 49 to 31 the senate adopted an amendment by Senator Kenyon, of Iowa, to strike from the Clark amendment all plans for guaranteeing the sovereignty of the islands either by the United States alone or by treaties or other international agreements.

BEGIN HOT WATER DRINKING IF YOU DON'T FEEL RIGHT

Says glass of hot water with phosphate before breakfast washes out poisons.

If you wake up with a bad taste, bad breath and tongue is coated; if your head is dull or aching; if what you eat sours and forms gas and acid in stomach, or you are bilious, constipated, nervous, sallow and can't get feeling just right, begin inside bathing. Drink before breakfast, a glass of real hot water with a teaspoonful of limestone phosphate in it. This will flush the poisons and toxins from stomach, liver, kidneys and bowels and cleanse, sweeten and purify the entire alimentary tract. Do your inside bathing immediately upon arising in the morning to wash out of the system all the previous day's poisonous waste, gases and sour bile before putting more food into the stomach.

To feel like young folks feel; like you felt before your blood, nerves and muscles became loaded with body impurities, get from your pharmacist a quarter pound of limestone phosphate which is inexpensive and almost tasteless, except for a sourish twinge which is not unpleasant.

Just as soap and hot water act on the skin, cleansing, sweetening and freshening, so hot water and limestone phosphate act on the stomach, liver, kidneys and bowels. Men and women who are usually constipated, bilious, headachy or have any stomach disorder should begin this inside bathing before breakfast. They are assured they will become real cranks on the subject shortly.

HUSBAND IS BOUND OVER AS BRIDE SPEEDS AWAY

Mrs. Riggs Declares Her Husband Is Innocent, and Says She Will Return Soon.

As his 15-year-old girl bride was speeding away from him to her parents in Des Moines, Iowa, Wednesday afternoon, L. H. Riggs, aged 24, was standing trial with Fred Rickseen in police court on charges of passing worthless checks. At the end of the preliminary hearing, the two young men were committed to the higher courts by Recorder Johnson under bonds of $500 each.

The story of Mr. and Mrs. L. H. Riggs, as they were known at headquarters, is one of romance and adventure which has for the past several days been holding the interest of all at police headquarters.

Riggs was arrested several days ago by Detectives Rosser and Shaw on charges of having passed worthless checks on Jackson & Wessels' drug store, 30 Marietta street; Jacob Finkelstein, 232 Ivy street, and Hunter Hogue, 42 Walton street.

With his wife and friend Rickseen, traveling with them, Riggs had been stopping at a down town hotel prior to his arrest.

When he was taken in custody by the officers, Mrs. Riggs left the hotel and took up her residence at police headquarters with Matron Mamie Heard, preferring to be near her husband, in whom she had implicit confidence, than at the hotel among strangers.

Several days ago a ticket for the girl's return to her parents in Iowa was sent her, and she was forced to leave Wednesday morning for her distant home.

Before leaving, she visited Riggs in his cell down stairs and talked with him for several minutes, assuring him of her faith and never failing love for him.

Mrs. Riggs insisted to the officers that her husband was innocent, and would allow no one to talk against him or to say anything about his charges.

She boarded the Dixie Flyer early Wednesday morning under the watchful eye of Mrs. Heard, telling the matron that she was coming back before very long to be with her husband as soon as he was set free as she knew he would be.

EMPIRE LIFE CASE ARGUMENTS TO BE CONTINUED TODAY

Hearing of the argument in Fulton superior court in the petition for direction filed in the Empire Life Insurance company case, was continued before Judge Ellis yesterday.

Robert C. Alston argued in support of the proposition to re-insure the outstanding business of the company by a contract with the International Life Insurance company of St. Louis, which contemplates a transfer of active policies without requiring the International to assume the liabilities of the Empire Life.

Albert Howell, Jr., urged upon the court the advisability of approving the proposition submitted by Claude A. Smith in behalf of the policyholders and creditors of the Empire Life under the same terms proposed by the International, but which, if effected, would save to the policyholders and the creditors of the Empire the profits resulting from the re-insurance.

Judge J. K. Hines, in behalf of some of the policyholders of the Empire Life, objected to any re-insurance on the ground that the insurance act of 1912, under which the case was proceeding, required the affairs of the company to be continued by the insurance department or to be liquidated, there being no legal provision for re-insurance.

Argument in the case will be resumed today, and a decision is expected at the morning session of court.

GEORGIA EXHIBIT CARS ARE BOOSTED BY NEWNAN MAYOR

H. C. Arnall, Jr., mayor of the city of Newnan, has written President Charles J. Haden, of the Georgia Chamber of Commerce, the following very strong letter, boosting the Georgia exhibit cars, which have just left Newnan after a very enthusiastic reception:

Dear Mr. Haden: I have had the pleasure of visiting the Georgia exhibit cars and was so enthused over them that I felt I must write you to let you know what I think of the exhibit. I always knew we had a great state, but I never realized until I visited the cars that you could get such an exhibit of Georgia products. I have talked with several people who have visited the cars and we all agree that it is the greatest advertising scheme we ever saw for the grand old state of Georgia.

I think the counties that do not take advertising space on the cars are standing in their own light and I certainly hope that old Coweta county will be one of the first to take a space.

In securing the service of Mr. and Mrs. Leak you certainly have the right people, for they are so courteous and polite to all; not only that, but they know exactly what to do and I think the state is fortunate in having those people in charge of the exhibit and should be congratulated in securing them.

Wishing you much success, I am
Respectfully,
(Signed) H. C. ARNALL, JR., Mayor.

BEER DRINKERS FINED BY RECORDER JOHNSON

Three "roomers" and J. W. Rowe, proprietor of a place at 554½ Marietta street, were each fined $15.75 by Recorder Johnson in police matinee Wednesday morning, when arraigned by Officers Dailey and Arrowood on charges of disorderly conduct, said to have been made when the four were found singing and drinking beer there late Tuesday night. The three arrested with Rowe were Berta Conner, Leona Bishop and John N. Collier.

HARD LUCK STORY TOLD TO POLICE BY PREACHER

Minister, on His Way to Visit Daughter Before Going to New Church, Robbed.

Robbed of his last penny by thieves at the Terminal station Tuesday night while en route from a pastorate in Greenville, S. C., to accept one at Pauls Valley, Okla., R. A. Sublette, a minister, unfolded an unusual hard luck story to Detectives Davis and Davis, according to their statements when reporting the robbery at police headquarters Wednesday.

The detectives were called to the Terminal just as they were going off duty Tuesday at midnight. They found there Dr. Sublette, a man of about 55 or 60 years of age, and his wife. Both were almost on the verge of tears and told the detectives of having been robbed of $345 by pickpockets as they were getting ready to board a train for a continuance of their journey.

According to the story as related by the officers, Dr. Sublette, for the past few years, has been an evangelist and minister at Greenville, S. C. Not very long ago he accepted a call to take the pastorate of a church at Pauls Valley, Okla.

He told the officers that he did not have any money to get to the new church and so as a last resort borrowed $350 on his insurance policy.

In Atlanta, to which place he had purchased a ticket for himself and wife, he was robbed of everything except a ticket which was to take them to a Georgia town several miles from Atlanta, where his only daughter resides. Now he can go as far as that Georgia town, but will still be a long ways from Oklahoma.

The officers assured Dr. Sublette that they would do all in their power to try and find his money, although no clue could be found to the person or persons who had taken it.

ELECTRICAL BOARD ALLOWS CANTRELL TO WORK ON TRIAL

The outcome of the long-drawn-out fight between City Electrician R. C. Turner and Gus L. Cantrell, who wanted a permit to do electrical work in the city, resulted at a meeting of the board of electrical control yesterday afternoon in Cantrell getting a permit on trial.

If Cantrell makes good he retains his permit. If he does not make good, he loses it.

The chairman of the board, Alderman Spratt, said he did not feel satisfied that Cantrell had complied with the law in the past, but he was willing to give him a showing.

Some members of the committee thought Cantrell had not done proper work, while others did not think the proof against him was strong enough.

Turner introduced evidence to show that on several jobs Cantrell had done work which had been condemned. Cantrell denied that he did the work charged to him.

Turner brought out the fact that Cantrell had been twice fined in the police court for not obeying the law. Cantrell said he had been fined unjustly, and appealed one case.

Cantrell can go on with his electrical work subject to the city electrician's inspection.

The board adopted a new rule which requires the city electrician to give notice in writing of all work that has been condemned.

BIG MUSICAL SHOW COMING TO ATLANTA NEXT MONDAY NIGHT

This morning at 9 o'clock seats will be placed on sale at the Atlanta theater for the engagement of "Sari," which will be played Monday, Tuesday and Wednesday with a Wednesday matinee.

This is the biggest musical show in many seasons and is a Hungarian operetta of tremendous beauty and appeal. It is under the direction of Henry W. Savage, and that fact alone spells success, for Mr. Savage never produces anything but shows which please everyone.

The company to be seen here is headed by Charles Meekins, who has been playing the lead since it was produced. Dorothy Webb, well-known in New York, has the leading female role. She is a magnetic young woman of prepossessing looks and has been praised wonderfully by the critics of the south.

The chorus is up to the standard. The entire company is probably the best to be seen here this season, and the show is sure to make the same kind of a hit as it has done all over the country. An orchestra of eighteen musicians will play the score and that means beautiful music beautifully done.

Annual Conference Will Begin Tonight At Wheat St. Church

At 7:30 o'clock this evening, "The Annual Bible Conference for Christian Workers' will open for a ten days' session at Wheat Street Baptist church, Rev. P. Jas. Bryant, pastor. Among the features of the opening session this evening will be the addresses of Dr. C. T. Walker, of Augusta; Dr. J. T. Brown, of Miami, Fla., and that of Dr. D. W. Cannon, educational secretary for the Baptists of the state of Georgia. There will be three sessions each day for the remaining ten days.

Keep Young

Just as well be young at seventy as old at fifty.

Many people past middle age suffer lame, bent, aching backs, and distressing urinary disorders, when a little help for the kidneys would fix it all up. Don't wait for gravel, dropsy or Bright's disease to get a start. Use Doan's Kidney Pills. They have helped thousands, young and old. They are the most widely used remedy for bad backs and weak kidneys in the whole world.

Here's an Atlanta Case:

Mrs. William L. Astin, 43 Whitehall terrace, says: "I suffered from weak kidneys. My back pained me so badly it was hard for me to stoop and every time I caught cold it was sure to settle on my kidneys. My hands got stiff and I felt miserable. I got Doan's Kidney Pills at Jacobs' Pharmacy and it wasn't long before I found that they were helping me."

DOAN'S KIDNEY PILLS
50c at all Drug Stores
Foster-Milburn Co. Props. Buffalo, N.Y.

WINN NEW PRESIDENT OF LAW SCHOOL CLASS

The Junior Class of the Atlanta Law School held its regular weekly meeting Tuesday evening, when officers for the spring term were elected.

A short talk was made by Jas. T. Vocelle on the history of the class. Jos. Stanfield, the retiring president, thanked the members for their co-operation during the fall term.

The following officers were elected: R. J. Winn, president; Chauncey Middlebrooks, vice president; Jack Savage, secretary and treasurer; C. J. Sheehan, poet; Herbert Owen, reporter.

DEPUTY SHOT BY NEGRO.

J. M. Field Critically Wounded by Negro He Killed.

Vidalia, Ga., February 2.—(Special.) Reports reached this city today that J. Mullis Field, a deputy sheriff of Lyons, Toombs county, was shot three times by a negro named Small.

After field fell, he shot the negro three times, it is stated, and killed him.

Later reports say Field will not live.

The cause of the shooting is not given.

$75,000 BUILDING FOR LUCKIE STREET

Dr. W. S. Elkin to Erect Handsome Structure on Site of Atlanta Club Building.

Dr. W. S. Elkin announced Wednesday that he will build a new three-story brick building, costing $75,000, on the present site of the building occupied by the Atlanta club, on Luckie street. The old building will be torn away.

Morgan & Dillon, architects, have made plans for the new building, the ground dimensions of which will be 65 by 100 to an alley at the rear of the building and another alley between it and the Realty Trust company's building, on Luckie and Forsyth streets.

These alleys will be utilized by the wagons and trucks of the Southern Express company, which concern has leased the first and second floors of the building. Their lease is for a term of years, and they will remove their present headquarters on Wall street, opposite the union passenger station, where they have been for thirty years, to Dr. Elkin's new building. Their lease is for a term of five years.

Work is expected to begin on the proposed building about April 1.

SEARCHING FOR NEGRO WHO SHOT HIS DAUGHTER

Police and detectives are searching for Ab Harris, negro resident of 108 Haynes street, who shot his 12-year-old daughter, Ethel, while shooting at his wife early Wednesday morning. The girl was hit in the abdomen, but at Grady hospital, where she was taken later, it was stated that she would recover. According to reports at headquarters, Ab had been separated from his wife for several days. He went home Wednesday morning, and upon being refused admittance by his wife opened fire on the residence.

END INDIGESTION OR STOMACH PAIN IN FIVE MINUTES

"Pape's Diapepsin" makes sick, sour, gassy stomachs feel fine.

Time it! In five minutes all stomach distress will go. No indigestion, heartburn, sourness or belching of gas, acid, or eructations of undigested food, no dizziness, bloating, foul breath or headache.

Pape's Diapepsin is noted for its speed in regulating upset stomachs. It is the surest, quickest and most certain indigestion remedy in the whole world, and besides it is harmless.

Millions of men and women now eat their favorite foods without fear—they know Pape's Diapepsin will save them from any stomach misery.

Please, for your sake, get a large fifty-cent case of Pape's Diapepsin from any drug store and put your stomach right. Don't keep on being miserable—life is too short—you are not here long, so make your stay agreeable. Eat what you like and digest it; enjoy it, without dread, of rebellion in the stomach.

Pape's Diapepsin belongs in your home anyway. Should one of the family eat something which don't agree with them, or in case of an attack of indigestion, dyspepsia, gastritis, or stomach derangement at daytime or during the night, it is handy to give the quickest, surest relief known.

Catarrh a Blood Disease

Drives It From Your System

Because Catarrh affects the nose and throat, causing sores in the nostrils, stoppage of air-passages, and gathering in the throat, it has been common practice to treat Catarrh with salves, washes and sprays. This mode of treatment cannot give permanent relief, and is liable to irritate and aggravate the trouble. Catarrh cannot be trifled with. If allowed to run on it will disease the bronchial tubes, settle on the lungs, affect the stomach. Don't treat it locally. The one treatment that has proven effective in the treatment of Catarrh is S. S. S. It is the greatest blood purifier and blood tonic known. It relieves the cause of Catarrh by the process of renourishing the blood, renewing its strength and vigor, giving new life to the red blood corpuscles and stimulating the flow so that it has the vitality to throw off the poison and germs from the system. It is literally a blood bath. You quickly feel results. Headaches disappear, the gathering in the throat stops, the nostrils heal—before you hardly realize it you are well. S. S. S. is a natural blood tonic, and has proven effective in the treatment of all blood affections. Get S. S. S. at your druggist's. If you need special advice write the Swift Specific Co., Atlanta, Ga.

When you rent a TYPEWRITER

Your choice is as important as when you buy one.

YOU WANT THE BEST

Therefore

THE UNDERWOOD

Any User Will Tell You

It is essentially the Machine for the operator because SIMPLICITY is the foundation of its construction

This brings ease of Operation

CHOICE of the most expert Typists and holder of all International records

"The Machine You Will Eventually Buy"

No. 52 N. Broad St., Atlanta, Ga.

CONSTITUTION ADVERTISING

is the index to the fulfillment of your needs.

Nujol Will Help You *Now*

Later it may be useless

WHEN constipation has become so serious that an operation is needed—*NUJOL will do no good.*

But if people recognized the seriousness of constipation in its early stages, there wouldn't be so many of these surgical cases!

Nujol, which is nothing but a very carefully refined white mineral oil, is effective in nine out of ten cases of occasional or periodic constipation. It is also remarkably effective in cases of chronic constipation. However, such cases are not cured in a day or a week, especially when the intestinal tract has been weakened by the constant use of laxatives and cathartics.

Nujol is not a drug, but a lubricant. It softens the intestinal contents and facilitates the processes of normal evacuation.

In this way, the relaxed bowel muscles are restored to proper tone, and permanent relief is obtained from a condition which is a constant and ever-increasing menace to your health.

Write for booklet, "The Rational Treatment of Constipation." If Nujol is not sold by your druggist, we will send a pint bottle prepaid to any point in the United States on receipt of 75c—money order or stamps.

Nujol

REG. U.S. PAT. OFF.

THE PURE WHITE MINERAL OIL

STANDARD OIL COMPANY
(New Jersey)
Bayonne New Jersey

CONTINUANCE GRANTED IN PHYSICIAN'S CASE

The case wherein Dr. W. A. Starnes is charged with violations of the Harrison anti-narcotic law was continued until February 21 by Judge Newman in the federal court yesterday. The fact that an important civil case is consuming the time of the court was responsible for the postponement.

flower-flamed highways of California

Winter motoring along royal roads, from summer sea to drifted snows, is possible nowhere else in U.S.A. When you go—go Santa Fe

The Santa Fe de-Luxe is America's finest train

Four other daily California trains via Chicago, St. Louis and Kansas City; and one via New Orleans and Houston—The route of the California Special

Fred Harvey serves the meals "all the way"

En route you can visit the Grand Canyon of Arizona

May we send our booklets of California trains and trip?

80-A

P. E. Rogers, Sou. Pass. Agt. 2 N. Pryor St., Atlanta, Ga. Phone, Main 342

Beautify Your Complexion

Not artificially, but permanently, by drinking one pint of this delicious, digestive tonic with each meal.

SHIVAR GINGER ALE

Clarifies and puts roses and plumpness in sallow cheeks of old or young. At all grocers. Satisfaction guaranteed or your money refunded on first dozen pints.

Bottled only by the celebrated SHIVAR MINERAL SPRING, SHELTON, S. C.

If your dealer has none in stock tell him to phone his wholesale grocer.

CUNARD

Established 1840

EUROPE VIA LIVERPOOL.

*CAMERONIA ... SAT., FEB. 13, 10 A.M.
ORDUNA ... SAT., FEB. 19, 10 A.M.
*TUSCANIA ... SAT., FEB. 26, 10 A.M.
*CALIFORNIA ... SAT., MAR. 4, 10 A.M.

*En Route to Glasgow.

ROUND THE WORLD TOURS.

Through Bookings to All Principal Ports of the World.

COMPANY'S OFFICE, 21-24 STATE ST. N.Y. OR LOCAL AGENTS.

HUNDREDS FLEEING FROM THE FLOODS

Gravest Situation Seems to Be in Southeastern Arkansas—All the Rivers Are Still Rising.

Little Rock, Ark., February 2.—Several hundred persons still were imperilled tonight in the overflowed area of Southwestern Arkansas. At Gould, twenty miles south of Pine Bluff, two hundred refugees have been crowded into the few buildings which withstood the rush of water pouring through the crevasses in the Arkansas river levee at Cummins and, with the water hourly mounting to higher levels, their situation is precarious. At Cummins 300 negro convicts are marooned on the river bank. Other convicts found safety on mounds about the state farm and throughout the flooded district each village and settlement has its quota of homeless awaiting rescue.

A sharp wind with the temperature hovering about the freezing point added to the suffering of the refugees and urgent appeals have been received for food and shelter. All available boats and supplies have been hurried to the stricken section.

The situation at Gould was said to be critical early tonight. In one store fifty persons, including women and children, were standing upon counters and shelves to escape the water. A special train left Pine Bluff late today with power boats which will be launched at the water's edge and an attempt made to reach the village. The water was said to be sweeping through the town with such force that small boats could not navigate.

Convicts Are Removed.

Two hundred convicts who had been marooned in a stockade at Cummins were removed to high ground today and preparations had been made tonight to rescue the 300 camped on the remnant of the levee. The relief steamer Bay Queen, chartered to remove the convicts, was ordered to Douglas early today, but the situation there was found not so acute as reported, and the steamer returned to Cummins.

Reports that twenty convicts had been trapped in a stockade which had washed away were denied today by the warden of the Cummins farm, who communicated with penitentiary officials here today by telephone. He declared there had been no loss of life at Cummins, and expressed the opinion that all the convicts will be rescued.

The crest of the Arkansas river flood reached Pine Bluff today. Both the Arkansas and White rivers were falling in the northern part of the state.

A dispatch tonight from McGehee reported a break in the Arkansas river levee at Silver Lake, in Desha county. That section already is flooded from the break at Cummins.

CONGRESS TO DELIVER, DECLARES WILSON

Continued From First Page.

in which he asked his audience to keep cool, but to uphold the judgment of the government in its demands for a larger, more effective means of national defense.

How Modern Wars Are Won.

The president said that modern wars are not won by mere numbers. "They are not won by mere enthusiasm," he said. "They are not won by mere national spirit. They are won by the scientific conduct of war—the scientific application of irresistible force. And what is there behind the president of the United States?

"Well, in the first place there is a navy, which for my part, I am very proud of—a navy which for its numbers, for ship by ship, man by man, officer by officer, I believe to be the equal of any navy in the world. But look at the great sweep of our coasts. Mind you, this war has engaged all the rest of the world outside of South American and the portion of North America occupied by the United States, and if this flame begins to creep in on us, it may, my fellow citizens, creep in toward both coasts, and here are thousands upon thousands of miles of coasts. Do you know the great sweep from the canal up the coast to Alaska is something like half the circumference of the world? Do you remember the great sweep from the canal up to the St. Lawrence river? Do you know the bays, the inviting harbors, the great cities which cluster upon those coasts? And do you think that a navy that ranks fourth in the world in force is enough to defend the coasts and make secure the territory of a great continent like this?

"We have been interested in our navy for a great many years, and we have been slowly building it up to excellent force, but we have done it piecemeal; we have done it a little at a time. . . . The fighting force of the navy now is splendid, and I should expect very great achievements from the fine officers and trained men that constitute that great navy. But it is not big enough; it is not numerous enough; it is incomplete, and it must be completed. And what the present administration is proposing is that we limit the number of years to five within which we shall complete a definite program which will make that navy adequate for the defense of both coasts.

Lacking on the Land.

"But on land, what stands behind the president if he should have to set out in your behalf to enforce the demands of the United States for respect and right? An army so small that I have not had men enough to patrol the Mexican border. . . . It am not asking, the administration is not asking to be backed by any bigger standing army than is necessary for the uses of the moment, but it is asking this:

"Do you remember the experiences of the Spanish-American war? That was not much of a war, was it? Did not last long? . . . A war which was parodied in verse, and yet what happened?

"You sent thousands of men to their death because they were ignorant. They did not get any further than the camps in Florida. They did not get on the water, even, much less get to Cuba, and they died in the camps like flies, of all sorts of camp diseases; of all sorts of diseases that come from the ignorance of medical science and camp sanitation. Splendid boys, boys fit with a little training to make an invincible army, but sent to their death by miserable diseases the soil of which was ignorance, helpless ignorance. Why, the percentage of our loss in that war by disease in the camp was greater than the percentage of the loss of the Japanese by disease and battle in their war with Russia.

"It is a very mortifying thing. There is not any place in the world where medical science is more nobly studied or more adequately applied than in the United States, but we poured crude, ignorant, untrained boys into the ranks of those armies and they died before they got sight of an enemy. Do you want to repeat that? And while that is going on what may happen? What sort of disaster may come to you while you are trying to make an army out of absolutely raw material?"

The president then explained that the administration is asking that 500,000 men be asked to volunteer to take a little training every year for three years in order that when men who know something about the use of arms, something about the sanitation of camps, something about the organization and discipline of war in the field and in the trenches.

To Fend Off Initial Disaster.

Continuing, the president told his audience not to forget that is not all there is to this program.

"Suppose I knew that back of the insistence of the United States of its rights was a great navy that ranked first in the world and a body of men trained to arms adequate at any rate to fend off any initial disaster to the United States while we were making an army ready?" he asked. "That would be only the beginning. There are other things that we have been very much concerned about in Washington and we are taking steps to attend to them."

He then told of the need of co-ordinating all the railroads to transport troops, provisions and munitions for the army and explained that the business men and the engineers of the country had recently been called into counsel to say "what are the resources of manufacture in this country and how they can be co-ordinated and put into co-operation so that there will be no waste of time, no duplication of effort and no failure to get every part of the machinery into operation should they be needed in case of war."

The president referred to the fact that the munitions of war are made in this country almost exclusively near the borders of the country and for the most part upon the Atlantic seaboard and any initial disaster to the force of the United States might put the greater part of them, if not all of them, in the possession of an enemy.

"So that you see," he continued, "the circle of my argument leads right back to the necessity for a force of men who can prevent an initial disaster so that there will be no first invasion—a first disaster. Did you ever hear more momentous things spoken of than these? Did it ever before occur to you that you must put more than the authority of words in the mouths of men who speak to you?"

"I have been wringing my heart and straining every energy of mind and honor and integrity and peace of the United States, but think of what must lie back of my thoughts. I know what you want me to do. I would be ashamed if I did not use the utmost powers that are in me to do it. But suppose that some morning I should have to turn to you and say, 'Fellow citizens, I have done as much as I can, now I must ask you to back me up with the force of the nation, and suppose that I should know before I said it that I had not told you what that meant as I am telling you tonight. Suppose that I had not warned you of what was involved. Suppose that I had not challenged you in a moment of peace to make ready. Do not suppose, however, that I am afraid that it is not going to be done. I would not do the injustice that that implication would involve to the gallant men upon the hill yonder in Washington who make the laws of the nation. They are going to do a good deal of debating, but they are going to deliver the goods. Do not misunderstand me. I do not mean that I can oblige them to deliver the goods; they are going to deliver the goods because you want them delivered.

Look at Hot Stuff of War.

The president said he was anxious that the American people look at the hot stuff of war before they touch it, and that they apply their hard business sense to the proposition.

"Shall we be caught unawares and do a scientific job like tyros and ignoramuses or shall we be ready?" he asked. "Shall we know how to do it and when it is necessary to do it; shall we do it to the queen's taste? I know what the answer of America is, but I want it to be unmistakably uttered, and I want it to be unmistakably uttered now."

Mr. Wilson reiterated that there was no new or specially critical matter, but that he could not tell twenty-four hours at a time whether there is going to be trouble or not. And, whether there is or not depends, he said, upon what foreign governments do; what the commanders of ships at sea do; what those in charge of submarines do; what those who are conducting blockades do; upon the judgment of a score of men, big and little, hang the vital issues of peace or war for the United States.

"This month should not go by without something decisive done by the people of the United States by the way of preparation of the arms of self-vindication and defense," said Mr. Wilson. "My heart burns within me, my fellow citizens, when I think of the importance of this matter and of all that is involved."

Th president said he was sorry there should be anybody in the United States who goes about crying for war, but added that there were men by the thousands in this country who believe that America ought to intervene to stop the intolerable suffering which is involved in some of the processes of this war.

"I for my part," he said, "am also convinced that we can help better by keeping out of the war, by giving our financial resources to the injured world, by giving our cotton and our woolen stuffs to clothe the world; I am so convinced that the process of peace are the helpful and healing and redeeming forces that I do not see how any man can think that by adding to the numbers of guns you can decrease the suffering or the tragedy of the world.

"There is tragedy abroad in the world, my fellow citizens. . . . The world has never before in the history of mankind seen war upon such a scale, seen war with so many terrible features, seen the sweep of destruction comparable to that which is now devastating the fields of Europe. We think our own civil war one of the bloodiest wars in history, but all the sufferings of all the four years of that war are as dust in the balance as compared to the losses and sufferings and sacrifices which are being witnessed in Europe and upon the seas today. We are witnessing a cataclysm, and God only knows what the issues will be.

Noble Part Assigned America.

"See, therefore, the noble part that is assigned to America—to stand ready, to stand cool, to keep alive all the wholesale processes of peace; and we who are trustees to repair the world when the damage is done, must take counsl with one another how we shall see to it that we shall be prevented from the efficacious performance of that task. . . . One cannot help seeing visions, one cannot help realizing what it means to stand for the honor of a great nation like this. . . . And I have come in all solemnity, my fellow citizens, to ask you to sustain the judgment of those who represent you in applying the means, the necessary means, the only means, that will make it certain that those great interests may be conserved and cared for.

"I am going away from here reassured beyond even the hope that I entertained when I came here, and yet I want to beg of you that you don't let the impressions of this hour die with the hour. Let every man and woman in this place go out of here with the feeling that he has consecrated influence from this moment until the thing is accomplished to make sure the security and the adequacy of the nation. Because if America suffers all the world loses its equipoise. Madness has entered into everything and that zone of the flag which we have thrown to the breeze upon so many occasions as the beckoning finger of hope to those who believe in the rights of mankind will itself be stained with the blood of battle and staggering here and there among its foes will lead men to wonder where the star of America has gone and why America has allowed herself to be embroiled when she might have carried that standard serenely forward to the redemption of the affairs of mankind. I beg of you to stand by your government with your minds as well as your hearts and let us redeem America by applying our judgments to the wholesome process of national defense.

"I am going to ask if the men in the band yonder will allow me to conclude my address by allowing me to join with you in singing 'America.'"

President Wilson left Kansas City at 11 o'clock tonight for St. Louis. He is expected to arrive there tomorrow morning.

TOPEKA ROARED FOR WILSON.

Topeka, Kan., February 2.—President Wilson today asserted the right of Americans to travel abroad, and their right to send food, cotton and manufactured products to peaceful populations "in open neutral markets" and "wherever the conditions of war make it possible to do so under the ordinary rules of international law."

"It may be necessary to use the force of the United States to vindicate the rights of American citizens to enjoy the protection of international law," he declared emphatically in a speech here. He urged the support of the people of Kansas in preparing that force for use, if necessary.

When the president arrived in Topeka the applause which greeted him was scattering.

When he left Topeka thousands roared a friendly farewell.

"There is nothing you would be quicker to blame me for than for neglecting to safeguard the rights of Americans no matter where they might be in the world," said the president. "There are perfectly clearly marked rights guaranteed by international law, which every American is entitled to enjoy and America is not going to abide the habitual or continued neglect of those rights.

"We have a right to send food to peaceful populations wherever conditions of war make it possible to do so under the ordinary rules of war. We have a right to supply them without cotton to clothe them. We have a right to supply them with our manufactured products."

The Monroe doctrine was spoken of as a handsome guarantee by the United States of the rights of national and popular sovereignty on this side of the water in both continents of the Western hemisphere. Nothing sustains the honor of the United States in respect to this long-cherished policy, the president said, but the moral and physical force of the United States. He spoke of the spirit shown by the nation in freeing Cuba, and added that "the American people feel the same way about the Philippines, though the rest of the world does not yet believe it."

MANY GUARANTEES MADE FOR GRAND OPERA HERE

The sum of $54,775 has been pledged for grand opera in response to the cards mailed a short time ago to persons who signed the guarantee lists last year. With but $70,000 necessary for the guarantee fund, it is assured that the entire amount will have been guaranteed within a few days.

The Atlanta Music Festival association is greatly pleased with the manner in which guarantors are responding. It is regarded as a certainty that, as heretofore, none of them will be required to pay any portion of the amount pledged. During former years receipts at grand opera have been sufficient to meet all expenses.

To the guarantors is accorded the privilege of selecting their seats before the opera seats are placed on sale, which is a decided advantage in that there is a great rush for seats when the tickets are offered every year.

The sum of $4,675 has been pledged since Tuesday morning, when the first report was made of guarantees. Atlantans who desire to have their names placed on the guarantee list may do so by communicating with President W. L. Peel, of the Music Festival association.

MORE STRINGENT LAWS TO END LYNCHING EVIL

Continued From First Page.

tional work must be done in this state. The people must know what vast harm is being done to Georgia through the lynchings that are occurring and they must be brought face to face with a situation which is most unfortunate. They must aid in the creation of a strong sentiment against lynchings and must give their loyal support to movements looking to the elimination of lynching.

"Although it may not be generally understood and it probably isn't widely known, it is a fact, nevertheless, that the governor of Georgia is a man whose hands are tied under the present laws. I have done all that I could to stop lynching and to bring the guilty parties to justice. The provisions of the laws are such that the governor has no powers over the control of lynching unless the civil authorities apply to him. Then he can declare a state of martial law. In no instance during my term as governor have the civil authorities asked me for aid or said that they were unable to compete with the situation.

RETARD PROGRESS.

"In every instance of lynching I have written to the judges and have tendered the power of the state to detect the men who have violated the law. I know that every lynching retards progress and I have overlooked no opportunity to offer the services of the state to remedy conditions. I have been doing all that I could to bring the perpetrators to justice, although I have never gone into the press to discuss the matter. The people need some teaching. Juries must realize that they should punish lynchers and grand juries should make thorough investigations of all lynchings.

"There is no way to control a southern mob when the hearts of its members are stirred and their brains are fired. We must strengthen the laws unless there is a change of conditions in the state.

"I want it made plain that I have outlined my views as governor of the state and in line with my actions as the servant of the people in that capacity. I do not want my statement construed as that of a candidate for the position of governor."

Governor Harris has not yet decided just what recommendations he will make to the general assembly relative to proposed changes in the laws.

MAIL ORDERS FILLED PROMPTLY—PURCHASES GUARANTEED.

SOROSIS SHOES — High's — SOROSIS SHOES

Starting Today at 9 A. M.

The Semi-Annual Clearance Of Sorosis Shoes

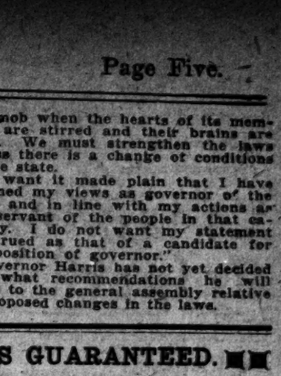

TWICE each year, and twice only, in September and February, we conduct these semi-annual clearance sales of Sorosis Shoes. Twice each year, the women of Atlanta buy the world's best production of feminine footwear—at greatly reduced prices.

—Today marks the opening of our midwinter clearance of Sorosis shoes. A sale that embodies the choicest of footwear styles in demand today, at prices as low as are quoted on inferior kinds of shoes.

—Included are all leathers in all colors and wanted combinations.

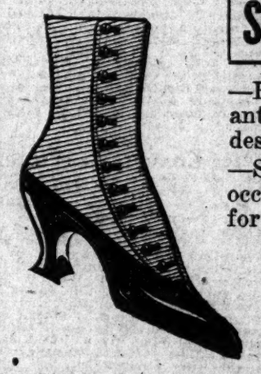

Shoes for Men and Women

—Each shoe shown bears the Sorosis label, guaranteed of high quality materials, the utmost in design and workmanship.

—Shoes in sizes for every foot, in styles for every occasion. Price reductions are extremely liberal, for instance:

All $8 Shoes are reduced to $6.75
All $7 Shoes are reduced to $5.65
All $6 Shoes are reduced to $4.65
All $5 Shoes are reduced to $3.85
All $4 Shoes are reduced to $3.35

J. M. HIGH CO. — J. M. HIGH CO.

Mail Orders Promptly Filled—Purchases Guaranteed

Muslin Drawers 2 Pairs for 25c

—Well made, perfectly sized and finished. All sizes for women.

High's

Corset Covers 2 for 25c

—Prettily lace and embroidery-trimmed. The sorts usually quoted at 19c.

ON SALE TODAY ONLY,---

$1.00 to $1.25 Muslin Gowns, Teddys and Combinations 89c

—On Sale at 9 o'clock—and for today only. —A round dozen new styles—in a very unordinary offering. —Gowns of the sort quoted by other stores as $1.25 values—bought to sell for 98c—and offered today only at 89c.

—Examine the materials—the laces and embroideries—the make-up. You'll readily agree you can't buy the materials and finish the garments for 89c.

—Your choice of the newest styles—of lace and embroidery trimmings—of high or low-necked models.

—We venture to say you'll find none to compare, elsewhere in Atlanta, for less than 98c. Extra special, 89c.

$5 to $8 Lily of France Corsets, $2.98

—A clearance-lot of about 50 pairs, including all sizes up to 27. Good styles for general wear. Some are slightly counter-soiled. All are unsually good values at $2.98.

—Including, also, a few rubber hip-confiners at $2.98.

$1.25 to $2 Corsets, Choice, 79c

—Sizes 18, 19, 25 and 26 only. In Thomson's Glove-Fitting, R. & G. and P. N. Corsets. —Good styles, ideal for general wear about home. —A clearance lot of the season's left-overs.

"High's Special" Pink Broche Corsets $2.50

—New styles for spring, in an exceptionally high-grade corset. Made up of a regular $5 material (a heavy satin broche in an elegant shade of pink)—with the usual $2.50 bonings. —You really get a $3 to $3.50 corset for $2.50. —Prettily lace-trimmed, and fitted with two pairs of supporters.

3 Spools Coates' Thread, 10c ON SALE FROM 8:30 TILL 1—Today Only

25c Hair Nets, 10c
—Fringe Nets of real human hair—in all wanted shades. Large sizes, perfect qualities. On Sale today only.

39c Stationery, 25c
—New novelties, in tinted note papers and correspondence cards. Choice of most wanted tints.

$1.75 Casseroles, $1.29
—Nickel-silver frame and stand, with 3-pint Guernsey lining. Ebony or nickel handles. Extra values.

J. M. HIGH CO. — J. M. HIGH CO.

Here's Money Handed You

BUYING CLOTHES now at our Clearance Sale hands you back from $5 to $10 less than the actual value of the clothes, which were money's worth at regular prices; and you'll get clothes good for several seasons and save money if you buy now.

No Better Investment Than These

$11.25 For $15 Suit or Overcoat
$13.50 For $18 Suit or Overcoat
$15.00 For $20 Suit or Overcoat
$18.75 For $25 Suit or Overcoat
$22.50 For $30 Suit or Overcoat
$26.25 For $35 Suit or Overcoat

Shirt and Shoe Prices Cut, Too

It's clearance time for these also, and we hand you back the profit on them—

$1.50 Shirts now . . $1.15
$2.00 Shirts now . . $1.35
$4.00 Shoes now . . $3.25
$5.00 Shoes now . . $3.95

Copyright Hart Schaffner & Marx

Emory University will be Atlanta's one best asset. Have you helped?

Daniel Bros. Co. 45-47-49 Peachtree St.

Society

To Visitors.

Mrs. T. B. Felder was hostess at a small luncheon yesterday, the occasion one of happy hospitality and a compliment to Mrs. Richard W. Johnston's guests, Mrs. Marshall Johnston and Mrs. Richard Hines, of Macon.

The table centerpiece was of pink roses, inclosed by six little white gates, their posts surmounted by pink roses.

The place cards were hand-painted pictures of girls in pink, peeping over little white wicker screens, and pretty detail of color was pink.

Miss Scully Entertains.

Miss Arline Scully entertained informally at luncheon on Monday in compliment to Miss Marie Lewis, of New Orleans, who has been her guest for a few days. Miss Lewis spent the winter in New York, and left for New Orleans Monday.

Miss McDaniel Entertains.

A beautiful dinner on Tuesday evening was that given by Miss Harriet McDaniel at her home on Pace's Ferry road, when her guests were:

Misses Margaret Grant, Katherine Ellis, Dorothy Arkwright, Agnes Gray, Esther Smith, Messrs. Ralph and James Ragan, John Hardisty, Henry Newman, Daniel McDougald, Cater Woolford, William Dickey, Charles Cox.

The oval table set in the stately dining room had springlike decorations in yellow narcissi and jonquils. The centerpiece was a large basket of the flowers and the entire plan of color was yellow.

After dinner there was dancing, the reception floor providing extensive dancing space.

Miss McDaniel was becomingly gowned in white taffeta and silver lace.

To Child Labor Conference.

Asheville, N. C., February 2.—(Special.)—Battery Park is entertaining hundreds of guests, many of whom have arrived to attend the national child labor conference which is in session, with the hotel as headquarters. A number of social functions for the recreation of the delegates, including a dinner-dance on Friday night, teadances, luncheons and motor parties. The gay social season is in full swing and several balls are to be given before Lent. The eastern contingent is gathering in force.

Dancing Party.

Mr. and Mrs. Charles A. Bowen gave a delightful dancing party last night at the Capital City club, thirty guests enjoying their hospitality.

The long salon adjoining the ballroom was the scene of the dancing, and at 11 o'clock a hot bird supper was served, the guests seated at small tables at one of the rooms. A silver basket of red carnations and narcissi was the centerpiece for each table, and the detail of decoration was in red and white.

Mrs. Bowen wore a becoming gown of white taffeta and tulle, embroidered in sequins.

To Mr. and Mrs. Jones.

In compliment to Mr. and Mrs. Stewart H. Jones, of New York, Mr. and Mrs. Graham Phelan will entertain at dinner Friday evening.

Mr. and Mrs. Marshall McKenzie will entertain at the dinner-dance at the Driving club Saturday evening.

Colonel Willis Ragan will entertain at midday dinner Sunday.

Tonight Mr. and Mrs. Jones will be honor guests in Mr. and Mrs. George W. Nicolson's party at a dinner-dance, the party to include Mr. and Mrs. Marshall McKenzie and Mr. Frank Beal.

Argentine Club Dance.

The first dance of the month to be held by the Argentine club will be an event of Friday evening, and promises to be a very enjoyable occasion. This is the initial affair to be held under the direction of the new officers and directors, and will be attended by a large number of the younger dancing set, as well as the club's chaperons.

Tea-Dance at Driving Club.

The tea dance was a happy occasion of yesterday afternoon at the Driving club and was attended by two hundred guests.

Mrs. James C. Wynn entertained for Mrs. W. A. Adams, of Madison; Mrs. W. L. Cosgrove and Mrs. W. C. Jarnagin completed the party.

Mr. and Mrs. Wycklife Goldsmith had a few friends to meet Mr. and Mrs. Stewart Jones, of New York. Mrs. Clark Howell entertained for Mrs. Marshall Johnston and Mrs. Richard Hines, of Macon, the guests of Mrs. Richard W. Johnston.

Mrs. Frank M. Farley, Jr., gave a bridge party early in the afternoon for Mrs. James M. Couper, of New York, and entertained her guests later at the tea dance.

Mrs. Kemp Slaughter had a party of young people to meet Miss Anne McEvoy, of Baltimore, the guest of Mrs. Brutus Clay. Miss Margaret Hawkins entertained for Miss Anita Rivers, of New York, the guest of Miss Josephine Mobley, and for Miss Anne Kilby, of Anniston, and Miss Nellie Phinizy, of Athens, who are the guests of Miss Louise Broyles.

Mrs. Charles Rice entertained six guests for Mrs. Frederick W. Riggs, of Chattanooga, who is spending a month in the city.

Judge and Mrs. Ben Hill entertained a party of young people in honor of Miss Gladys Riggs, of Chattanooga.

Miss Rice and Miss Virginia Cook, of Minnesota, who is visiting her grandmother, Mrs. Conyers, completed the party.

Mr. and Mrs. Harvey Hill, Mr. and Mrs. Gus Dodd, Mr. and Mrs. Colquitt Carter and Mrs. Mell R. Wilkinson were among those entertaining small parties of friends.

Missionary Conference.

The Woman's Missionary conference of the M. E. Church, south, North Georgia conference, has just closed its annual meeting at Carrollton, Ga. Nearly 300 delegates were present, the largest conference in the history of the organization. The conference was delightfully entertained by the splendid city of Carrollton, everything possible being done for the comfort and pleasure of the delegates. Mrs. W. A. Albright, of the Woman's Missionary council; Miss Daisy Davies, president of LaGrange Female college; Rev. J. S. Jenkins, Miss Mabel Head, of Nashville; Mrs. Sam Jones, of Cartersville, and Mrs. G. W. Matthews, president of the South Georgia conference, were the guests of the conference, and by their splendid addresses added greatly to the success of the meeting. The treasurer, Mrs. R. W. Atkinson, reported $57,000 for all purposes for the year. The Young People's department, conducted by Mrs. W. F. Trenary; the children's department, conducted by Mrs. J. P. Womble, and the publicity department, conducted by Mrs. E. W. Brogdon, each gave fine demonstrations of their department. The president, Mrs. W. B. Higginbotham, of West Point, presided, and the corresponding secretary, Mrs. J. N. McEachern, of Atlanta, made the report for the year, reporting 4,000 new members as the result of the membership campaign. Mrs. L. S. Arrington, of Augusta, gave the social service report, and Mrs. C. A. Mauck, of Atlanta, reported for supplies.

At the Dinner-Dance.

Miss Louise Broyles and her guests, Miss Kilby, of Anniston, and Miss Phinizy, of Athens, will be the guests of honor in Mr. Norman Cooledge's party at the dinner-dance tonight, which will include Miss Josephine Mobley, Miss Anita Rivers of New York, Miss Mary Murphey, Miss Marian Atchison, Miss Isabel Robinson, Mrs. Edward Van Winkle, Messrs. Cator Woolford, Eugene Haynes, Curry Moon, Julian Robinson, William Dickey, Lieutenant Creed Cox, John Hardisty, Al Barbee and Dr. J. G. Williams.

Mr. and Mrs. George L. Morton's party include Mr. and Mrs. Haynes McFadden, Mr. and Mrs. H. B. Scott, Miss Liza Morton and Mr. R. E. Hodgson.

Miss Rosalie Mayer will entertain in compliment to Miss Violet Cowen, of New York, the guest of Miss Sophie Haas.

Mr. and Mrs. Stewart H. Jones, of New York, will be out-of-town guests in Mr. and Mrs. George W. Nicolson's party.

With Mr. and Mrs. George W. Walker will be Miss Louise Dooly, Mr. and Mrs. W. E. Harrington and Dr. A. G. DeLoach.

With Mrs. T. Emory Price, of Philadelphia, will be Mr. and Mrs. W. A. Speer and Mr. and Mrs. W. E. Foster.

Mr. and Mrs. Bolling Hall Sassnett, of Athens, will be out-of-town guests in Mr. and Mrs. Morton Rollestone's party of eight.

In Mrs. Horace Jones' party will be Mr. and Mrs. Frank Jamison, Miss Jack Whitcomb, Dr. and Mrs. Upchurch and Mr. J. O. Vickery.

Miss Gladys Riggs, of Chattanooga, will entertain seven guests, and Dr. and Mrs. Barkley and others will have parties.

Matinee Party.

Mrs. T. M. Arden entertained at a matinee party yesterday at the Forsyth for Mrs. G. S. Whaley, of New Orleans. Completing the party were Mrs. Lynn Fort, Mrs. B. L. Bugg and Mrs. A. E. Harless.

For Mrs. Black.

Miss Sally Eugenia Brown will entertain at a spend-the-day party Wednesday, February 9, at her home on Peachtree road for Mrs. Nellie Peters Black, whose birthday the occasion will celebrate.

For Visitor.

Mrs. William C. Hall entertained at luncheon yesterday at her home in Ansley park for her mother, Mrs. C. G. Collings, of Louisville, Ky.

A pretty arrangement of jonquils was the central decoration of the table and the place cards were hand-painted in jonquils. There were eight guests.

For Mrs. Brown.

Mrs. R. G. Dunwoody will entertain at 5 o'clock tea Friday afternoon at her home on Piedmont avenue for her mother, Mrs. Louisa N. Brown. The guests will include intimate friends of Mrs. Brown.

Mrs. Farley Entertains.

A delightful occasion of yesterday afternoon was the bridge party given at the Driving club by Mrs. Frank Farley, Jr., in compliment to her visitor, Mrs. James Maxwell Couper, of New York.

The game was played in the dining room of the club, where the decorations were palms and ferns. The prizes were silver desk candlesticks and Dresden china flower baskets, a prize being awarded at each table. The guest of honor was given a silver tray. After the game the guests were entertained at the weekly tea-dance.

Those present were Mrs. Henry Bernard Scott, Mrs. George Traylor, Mrs. H. E. Harman, Mrs. A. W. Hill, Mrs. Fred Lewis, Mrs. J. Frank Meador, Mrs. E. C. Peters, Mrs. Leverette Walker, Mrs. T. P. Shutt, Mrs. T. C. Erwin, Mrs. George Morton, Mrs. Walter A. Keenan, Mrs. J. J. Chambers of South Carolina, Mrs. W. E. Foster, Mrs. J. P. Billups, Mrs. Benjamin Hill, Mrs. Claude Andrews, Mrs. A. McD. Wilson, Jr., Mrs. R. W. Carter, Mrs. Hamilton Couper, Mrs. Frank Boland, Mrs. Richard Congdon, Mrs. Dudley Cowles, Mrs. J. Van Epps Brown, Mrs. Mitchell King, Mrs. W. A. Speer, Mrs. W. W. Rushton, Mrs. E. H. Goodhart, Mrs. F. M. Farley and Mrs. J. C. Beam.

Children's Hour At the Selecta.

A splendid program has been arranged for the entertainment of the children Saturday morning at 10 o'clock at the Selecta.

The motion picture, which always heads the program and is one of the most delightful features, will be the ever thrilling story of "Hansel and Gretel." This picture was billed for the children's hour some weeks ago, but failed to reach the city in time. Miss Polly Vaughn will give a piano solo. Master Dean Ratliffe will give a reading and Miss Dorothy Cornelius will give a piano solo, "The Village Dance." Miss Janie Near will give a delightful reading called, "Did You Ever Stump Your Toe?" Three little maidens, Lydia Wheeler, Kathleen Clements and Marie Rhodes, will give a trio, "Derfreischutz." The last number of the program will be a pantomime, "The City of Rest," which was composed by Miss Julia T. Riordan, and will be read to music and taken in pantomime by twelve beautiful school girls, namely:

Misses Emma Laura Wesley, Olive Hall, Constance Cone, Julia Frances Patton, Lala Kirkpatrick, Florence Boykin, Maxine Hiles, Sara Slaughter, Ada Peeples, Ellen Newell, Lala Lambright and Rebecca Ashcraft.

The chaperons will be Mrs. Nell Daniel, Mrs. E. D. West, Mrs. P. C. Gilham and Mrs. C. G. Aycock.

Mrs. B. M. Boykin, Mrs. J. T. Daniel and Mrs. George P. Moore will be in charge.

Admission 10 cents.

Gymnasium Parties At Y. W. C. A.

On Thursday evening at 8 o'clock Miss Era Betzner, physical director of the Young Women's Christian association, and the gymnasium classes will be hostesses at a gymnasium party at Y. W. C. A. headquarters, 54 Houston street. Admission is by invitation only, and each guest is expected to dress in gymnasium suit.

Saturday morning the children's classes will have a party to which all parents of members are invited. The gymnasium work is rapidly growing in popularity under the able leadership of Miss Betzner. Two extension classes have been opened by Miss Betzner's pupils in the suburbs of the city.

The spring term is opening now, and those interested in joining the gymnasium classes are urged to register at once.

Miss Converse Lectures On Y. W. C. A. Jubilee.

Miss Sarah Converse, well-known college woman, and principal of the North Avenue Presbyterian church school, will give a talk on Monday evening at 7 o'clock at the Y. W. C. A., Houston street, on the subject, "Fifty Years of Association Work." This is the jubilee year of the Young Women's Christian association, and a wonderfully interesting history of the work of this organization in the United States will be given by Miss Converse. The Atlanta association was one of the earliest charter members of the national Y. W. C. A. and the jubilee celebration should be of especial interest to Atlanta women.

Miss Converse is chairman of the jubilee program committee for Atlanta and is working up a program of great interest for February 11 to 14, full announcement of which will be given out within a few days.

Conservatory Recital.

The Atlanta Conservatory of Music will present at Cable hall on Friday, February 4, at 8:30 p. m., in a recital, students from the piano class of Earle Chester Smith, assisted by pupils of Mrs. Bart, voice, and Mr. Lindner, violin.

The public is cordially invited.

Newnan Club Entertains.

Mrs. Arnold Broyles entertained the Newnan club at a delightful meeting yesterday at her home on Juniper street.

Quantities of jonquils decorated the house and formed the centerpiece of the prettily appointed tea table in the dining room.

To National Director.

The women of Atlanta are invited to attend an open meeting Saturday morning at 11 o'clock in the Piedmont hotel assembly room, when Mrs. E. P. Teal, member of the national executive board, Needlework Guild of America, will deliver an address. The meeting is called by the local guild, and they invite all women interested to attend; also, the luncheon which will follow the meeting, plates to be fifty cents.

To Miss McDaniel.

Miss Margaret Grant will entertain at the Valentine ball on the 15th at the Driving club in compliment to Miss Harriet McDaniel.

Bridge and Music.

Beautiful music will follow the bridge party to be given this afternoon under the auspices of the Ladies' Altar society, and the whole will form a delightful program of entertainment.

More than fifty tables have already been reserved for bridge, which begins at 3 o'clock, and the prizes will be handsome sets of hand-painted dinner plates and cups and saucers, sets of silk stockings, and at each table books of tickets for moving picture shows.

Mrs. M. M. O'Brien is planning the music, and Mrs. R. E. Putnam, Mrs. R. J. Murphy, and Miss Margaret Haverty will contribute.

Tables may be reserved through any member of the Altar society.

W. C. T. U.

The Atlanta Frances Willard Woman's Christian Temperance union will hold its regular session Thursday afternoon at 3 o'clock in the Sunday school room of Trinity church.

Mrs. McLendon requests every member to be present to decide on the kind of celebration of February 17, the anniversary of the going away of Frances E. Willard.

MARY L. M'LENDON, President.
JANE E. ADKINS, Recording Sec.

Areme Club.

The members of the Areme club will have a "spend-the-day" party at Lebanon chapter room, corner of Pierce and Stewart avenue, next Friday. All members are urged to be present and bring box lunch. Rehearsals and social meeting are the features.

DR. PORTER PLANS SPECIAL SERVICES FOR AD MEN'S CLUB

A special service has been arranged for the Ad Men by Dr. Alfred Porter at the Second Baptist church, 7:30 Sunday night. Dr. Porter is a new member of the Atlanta Ad Men's club. The club has officially accepted the invitation. The members will be seated together in a reserved section of the church.

Reserve Agent Ingle Quits.

Richmond, Va., February 2.—William Ingle has resigned as reserve agent of the Fifth regional reserve bank to accept the presidency of a trust company in Baltimore. Mr. Ingle expects to take up his new duties February 14.

SEPARATE TAX LEVY FOR SCHOOLS FAVORED

Secretary McAdoo Will Be Invited to Discuss Tariff Commission Here.

The directors of the Atlanta chamber of commerce, at their regular meeting yesterday afternoon, unanimously indorsed the recommendation made by President V. H. Kriegshaber that the chamber of commerce work to secure a separate tax levy for schools.

The chamber will today send an invitation to Secretary McAdoo to visit Atlanta and discuss with the business men the plans for a non-partisan national tariff commission.

A committee consisting of W. O. Foote, E. H. Cone, A. S. Adams, L. D. Hicks and W. H. White, Jr., was appointed for the purpose of organizing the members' council of the chamber of commerce. This council will consist of groups of members classified according to occupation and will be an open forum for discussion of members pertaining to chamber of commerce and civic work.

The directors approved the plan submitted by Chairman L. D. Hicks, of the publicity committee, for a monthly publication of the chamber of commerce to be known as "The City Builder."

The directors indorsed the tercentenary celebration of Shakespeare's birth and death, which will be given under the auspices of the Drama League, of which Mrs. W. C. Jarnigan is president. This celebration will be held in May.

Secretary Cooper will go to Washington today to attend a conference called for Friday and Saturday by Wm. C. Redfield, secretary of the department of commerce, for the purpose of discussing matters of commercial importance to the cities of the United States, and to study the operations of the different bureaus of the department of commerce.

BABY HAD AWFUL CASE OF ECZEMA

Whole Body Affected. Skin in Blisters. Itchy All the While. Would Scarcely Sleep.

HEALED BY CUTICURA SOAP AND OINTMENT

"My baby had an awful case of eczema, his whole body being affected. The skin was in blisters and was red and inflamed, and he could hardly stand to have it touched, and his clothing would stick to it. It seemed to be itchy all the while and he scratched and made it grow worse. He was as fretful and cross as he could be and would scarcely sleep at all.

"Then I started to use Cuticura Soap and Ointment and in three weeks we could see a great change and I used three cakes of Soap and three boxes of Ointment when he was healed." (Signed) Mrs. William Pitchford, Jetersville, Virginia, Aug. 2, 1915.

Sample Each Free by Mail

With 32-p. Skin Book on request. Address post-card "Cuticura, Dept. T, Boston." Sold throughout the world.

DOUGLAS BARS CHILDREN AND BOOZERS AS DRIVERS

Douglas, Ga., February 2.—(Special.) Much to the gratification of the people, the new city council has passed, and will rigidly enforce, stringent ordinances governing the speed of automobiles. Full stops are required at railroad crossings; six miles an hour is the limit at street corners, and ten miles the maximum speed in town.

People under sixteen years of age, those without good use of their limbs, and those addicted to drink are not allowed to drive or operate cars within the town limits.

The night police of Seville carry spears as of old.

J. P. ALLEN & CO

The Last Word of Winter Sales

Suits and Coats

These are to be sold Today and there are only a few of them---

---85 Suits 44 Coats

There's plenty of winter yet to come to make a coat purchase now of particular interest, and here are suits that may be worn far into the spring. Study these prices—see the suits and coats for convictions of their real bargain value.

85 Winter Suits

that formerly sold for $25 to $125 will be closed out at

$7.50, $12.50, $17.50, $22.50

8 White Broadcloth Suits, Fur Trimmed..... $25

6 Covert Suits, Fur Trimmed, Spring Models.... $15

44 Winter Coats

10 Wool Coats	$2.50
7 Wool Coats	$4.50
8 Wool Coats	$5.75
11 Wool Coats	$9.75
8 Plush Coats	$9.75

In This Final Sale None Will Be Sent C. O. D. or Approval —None May Be Returned.

J. P. ALLEN & CO. 51-53 WHITEHALL

Davison-Paxon-Stokes Company

Clearing Out Hand Embroidered Lingerie at Prices Absurdly Low

This is the good news the undermuslin section asks us to announce for today.

It is a real opportunity to buy dainty hand-embroidered garments at the lowest price ever asked for them. An event many women will want to share.

Some of the muslins are soiled, others are fresh, all are genuine hand-embroidered pieces, and highly desirable when they may be had at this price.

Garments Worth to $7.50 at $1.98

Included Are: Combinations, Chemises, Princess Slips, Petticoats, Drawers

Find Them Today *Third Floor*

A Clearance Sale of B. and J. Treco Corsets

$10 Corsets at $7.50 $7.50 Corsets at $5

There are hundreds of Atlanta women who wear Grecian Treco Corsets and know their many good points of superiority.

This announcement of special pricing will be welcomed by such, as it will enable them to buy, perhaps, just the model of their choice, or one they may like better at this good saving today.

These are all good, new, stylish models.

Any model you choose from this collection will be fitted, if you desire, just as usual. —Third Floor.

Children's Coats and Dresses Now Have Very Small Prices

Coats at Half Price. Girls' $5.00 and $6.00 Wool Dresses at $2.98

Misses' Challis Dresses $10.00 Value at $5.00 THIRD FLOOR

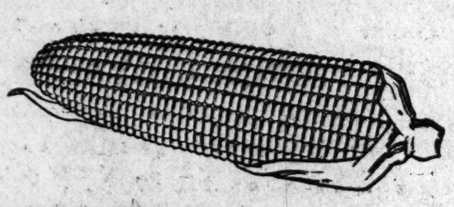

Only the Meat of the Kernel is Used

Only the inner-meat of choice white Indian corn is used in the new process of manufacturing the delicious **New Post Toasties**—the "cream" of the corn, some call it.

These **New Toasties** are known by the tiny bubbles on each flake—their distinguishing characteristic. They have a fine new flavour; the full, true flavour of the corn; never tasted in corn flakes of the past.

And they don't mush down when milk or cream is added; nor are they "chaffy" in the package. The flakes are crisp and firm—in comparison other corn flakes are as "chaff."

Well worth trying and wholly satisfying—these

New Post Toasties

Sold by Grocers everywhere.

SOCIAL ITEMS

Mr. and Mrs. E. F. Dunham, of Boston, left last night for a few weeks' visit to Cuba. They will return to Atlanta for the rest of the winter.

***

Mrs. H. J. Carr, who has been ill for a week with grip, is better.

***

Mr. and Mrs. John B. Howe announce the birth of a son on January 27.

***

Miss Esther Smith has been ill with grip for several days.

***

Mr. and Mrs. Bolling Hall Sassnett, of Athens, are in the city, and Mrs. Sassnett will remain for ten days as the guest of her sister, Mrs. Morton Rollestone, and Miss Essie Jordan.

***

Miss Isoline Campbell has joined Mrs. Campbell in New York and they expect to go to the Bermudas.

***

The friends of Mrs. Myer Marcus will be glad to know that she underwent a successful operation Monday at the St. Joseph hospital and is doing well.

***

The Concordia Sewing club met with Mrs. Dukeheart in Decatur Thursday afternoon and delightful refreshments were served, the hostess being assisted by her visiter, Miss Perkins.

***

Mrs. J. S. Scheff, of New York, known to the literary world as Martha Stanton, will spend some time with her sister, Mrs. H. Saul, en route to points of interest in Florida.

***

Mrs. Jerome Jones has returned from a visit to friends and relatives in Nashville, Tenn., and Hopkinsville, Ky.

***

Mr. and Mrs. Stanley A. Douglas, of Pittsburg, announce the birth of a daughter, Marie Louise, on January 29. Mrs. Douglas was Miss Marie Sciple, of Atlanta.

***

Miss Martina Burke returned yesterday to Macon.

***

Miss Harriet McDaniel leaves tomorrow for Knoxville, to spend February with her aunt, Mrs. James Kirkland. She will return to Atlanta for the Valentine ball on February 15.

***

Mrs. Dalton Mitchell is quite ill at her home on Piedmont avenue.

***

Mrs. Howard Peeples will return to Washington Friday.

***

Miss Annie Hunnicutt is ill with grip. Miss Helen Hunt, of Knoxville, who was to arrive today to be her guest, will come next Wednesday.

***

Miss Ellen Wolff left Tuesday to visit friends in New York.

***

Mrs. Cyrus Strickler and children will leave next week for Clearwater, Fla., to spend several weeks.

***

Mrs. C. Thurston Johnston, of St. Paul, Minn., is visiting her sister, Mrs. Elin P. Love, on East Linden street. Mrs. Johnston was Miss Alice Stokes, of Atlanta.

New Way to Wave the Hair Becomes Popular

That most women are quick to appreciate anything that will enhance their attractiveness, is shown by the greatly increased demand for liquid silmerine, since its remarkable hair curling properties became known. Druggists everywhere report large sales for this product.

Women are enthusiastic over liquid silmerine particularly because it enables them to acquire a curliness which is so beautifully natural in appearance, and not have to burn the life out of the hair with a hot iron. Also they find it a beneficial dressing for the hair. The liquid is so agreeable to use, being neither gummy nor greasy, and it is so easy to apply with a clean tooth brush at night when the hair is down. The pretty wavy and curly effect in the morning is most delightful. As it takes only a little silmerine to produce the required effect, a few ounces will last for weeks.

ALAMO NO. 2.
Today Only

FRANCIS X. BUSHMAN
The Sovereign of the Screen
Supported by
BEVERLY BAYNE
---IN---
"MAN AND HIS SOUL"
A Five-Act Wonderplay in Which Youth and Innocence Conquer the Forces of Evil.
COMING: Margarite Fisher.

MEETINGS

Georgia Division 327 will hold a regular meeting in Red Men's Wigwam Thursday, February 3d, at 2:30 p. m. Several new members will be initiated and all members are urged to be present.

The Twentieth Century Coterie will meet at the home of Mrs. S. W. McCallie at 171 Angier avenue on Thursday afternoon at 3 o'clock.

The Fraser Street Parent Teacher association will hold their regular meeting today (Thursday) at Fraser street school at 2:45 p. m. All mothers are urgently requested to attend.

The Inman Park Students' club will meet Friday morning at 10:30 with Mrs. R. E. Little, 95 Cleburne avenue.

The Stone Mountain Memorial association will hold an important meeting this afternoon at 3:30 in Carnegie Library assembly room.

The Parent-Teacher association of the Grant Park school will hold their regular monthly meeting on Friday, February 4, at 2:30 p. m. An address will be made by Dr. Elizabeth Broach. A large attendance is invited.

INJUNCTION SUIT SET FOR THURSDAY MORNING

Thursday morning has been named as the date for the hearing of the injunction suit to prevent the burning of an arc light near the home of Mrs. Ella Jones, the wife of Dr. Charles O. Jones. Thomas B. Felder, one of the attorneys in the case representing Mrs. Jones, was engaged in a trial in the city criminal court Wednesday when the case was called, and the continuance was granted on this ground by Judge George L. Bell, of the Superior court.

EMORY IS DECLARED SPLENDID INVESTMENT

"Raising of Funds for University a Meritorious Undertaking," Says Ewing.

J. H. Ewing, speaking in connection with the campaign to raise $500,000 in Atlanta for Emory university, asserts that "the raising of funds to build a great university is the most meritorious undertaking in the history of the city."

"A great many people have made fortunes in Atlanta," said Mr. Ewing. "The best thing they can do to preserve them is to put some of the money into brains. Emory university offers this opportunity.

"The people of Atlanta," said Mr. Ewing, "should consider it a privilege to contribute to the fund to redeem Atlanta's pledge to raise $500,000 to secure Emory university. I fear that some people do not appreciate the real good that is to come from this educational enterprise. In my judgment, the raising of funds to build a great university is the most meritorious undertaking in the history of the city.

"Even the material benefits alone that will result from locating the university here will be a large dividend on the investment. But the real benefits that Atlanta will derive will be the good that will come from higher education, fostered by a Christian institution, such as this university is to be. The thing that Atlanta most needs today is a real big university and every man in Atlanta should be a stockholder in this enterprise.

"A great many people have made fortunes in Atlanta and the best thing they can do to preserve them is to put some of the money into brains. Christianity and brains will rule the world in the future, as they have in the past, and men sent out from our university should play a most important part in the material development and shaping the destiny of the south.

"No better investment could be made than the one Atlanta is going to make in building Emory university. The people of Atlanta should respond at once, cheerfully, and do a big thing in a big way."

MRS. J. M. SHEARER ELECTED PRESIDENT OF PARENT-TEACHERS

A Parent-Teachers' association was organized at the Luckie street school yesterday afternoon by Mrs. George Haugh, president of the council of Parent-Teacher associations of the city.

The following officers were elected: Mrs. J. M. Shearer, 435 Luckie street, president; Mrs. E. T. Allen, 410 Luckie street, vice president; Mrs. W. Zode Smith, 442 Luckie street, secretary; Mrs. O. H. Puckett, 430 Luckie street, treasurer.

There were over a hundred present, including the teachers of the school and the parents of attending children. As the Luckie Street school is one of the largest and best conducted of the city public schools, it is predicted that its Parent-Teacher association will become a great influence in the community.

IMPROVEMENT IS ASKED IN POLICE PROTECTION

The need of better police protection will be discussed by the Fifth Ward Improvement club tonight at 8 o'clock. The club meets in the auditorium of the English Avenue schoolhouse. The mayor and police commissioners have been invited to attend.

Great Meeting Is Planned For Junior Order Campaign

Councilman Farlinger has granted the Auditorium to the Junior Order for the night of February 24th, on which date will be held the concluding celebration which comprises the "Washington Jubilee."

The school children of the city public schools, accompanied by their parents, relatives and friends, are to be the honor guests, and an interesting program of patriotic songs has been prepared, and arrangements made for occasional numbers by a military band. Congressman William Schley Howard will probably be the speaker of the evening. Governor Locke Craig, of North Carolina, has been extended an invitation to address the assembly also, and will, if able to get away from his duties at the Tar Heel capital, be on hand. Congressman Howard will probably choose for his subject a phase of the preparedness program now being pushed through congress, and in which every patriotic American is vitally interested.

The arrangements are under the direction of the general chairman of the Junior Order central executive committee of Atlanta and vicinity, Leonidas F. Summerall. He is being backed by a committee in which there is perfect harmony and unity.

The initial rocket of the Washington celebration will be the banquet on Washington's birthday, at which will be present over 1,000 Junior Order men from various parts of Georgia.

A call to the colors has been sounded, and officers from practically every town, hamlet and village in the state will attend this banquet. It is not intended that there shall be any parade or great display, but indications are that during the week of February 22d Atlanta will be host to an unusual gathering of Junior Order men, who are coming together for a consultation on the good of the order, and for a general good time.

TWO DECISIONS GIVEN IN EXCHANGE BANK CASE

Judge Mathews Declines to Dismiss Suit of Receivers Against Stockholders.

Macon, Ga., February 2.—(Special.)—Two important decisions in the Exchange bank litigation were rendered in the Bibb superior court today by Judge H. A. Mathews. The affairs of the bank, which failed here several years ago, have been in the hands of a receivership and several court actions have been the result, among them being suits by the receivers against both the stockholders and the directors to have them held liable to the depositors for the amount of the deposits still unpaid, amounting to about 15 per cent.

Judge Mathews in one of his rulings today, declined to dismiss the suit of the receivers against the stockholders and in the other declined to assess the costs of the action against the receivers personally, holding that sufficient evidence had not been brought out to authorize such a procedure.

OFFICERS ARE ELECTED FOR WAYNE COUNTY FAIR

Jesup, Ga., February 2.—(Special.) The Wayne County Fair association has elected the following officers: President, Hon. I. S. Bennett; vice president, Hon. J. H. Wilkins; secretary, J. N. Atkinson; treasurer, H. L. Heritage, and general manager, J. T. Winn. The board of directors was enlarged from five to nine and stands as follows: Messrs. R. M. Milliken, R. L. Bennett, W. J. Broadhurst, J. P. Shedd, L. Carter, B. D. Purcell; S. E. Cohen, A. E. Knight and J. F. Breen. There will be many new features added to the fair this year, among which will be prizes to the school districts making the best general exhibit.

PLAN TO REFUND COSTS PAID ON SMALL TAXES

Council Committee Agrees on This Action in Cases of Thirteen City Employees.

The costs paid by city employees on taxes on very small personal effects will be refunded if a resolution agreed upon by the tax committee yesterday afternoon is adopted by council, and it seems to be pretty certain that it will.

It was shown that thirteen employees, including three young lady stenographers, had paid taxes amounting to the sum of $2.93, and the costs collected $19.50.

George B. Beauchamp, chief clerk of the tax office, stated that his office did not issue the fi. fas. for the costs.

The city marshal, James M. Fuller, called the attention of the committee to the matter, and said:

"I want to say that I think it is an outrage to collect such small taxes, and if I had my way I would refund the tax as well as the costs. The matter came to my office and we were forced to assess the costs as the law directs. I don't think the tax should have ever gone on the tax books."

The committee settled the matter by adopting a resolution asking council to refund the costs.

The small tax will stand, as it amounted to 7 cents in the lowest assessment, and only 25 cents in the highest.

FANNIN COUNTY SWEPT BY EPIDEMIC OF GRIP

Mineral Bluff, Ga., February 2.—(Special.)—This section of the county is passing through an epidemic of grip, and pneumonia, the worst ever known here. Almost every family has from one to three or four cases of grip, and a number have pneumonia. A. J. Sousbee, a respected, and perhaps the oldest, Confederate veteran of this county, died of grip here yesterday.

FREEZING WEATHER COMES TO ATLANTA

Time to Cut Off the Water and to Light the Fires in Every Home.

The ground hog and the weather man are now in a clash.

The latter assured Atlantans a mild and pleasant February no longer than day before yesterday.

Then Wednesday out clambered Mr. G. Hog from his hole in a hill to get his nose nipped by chilling breezes, and ducked back in prophecy of a severe month.

Whether you take the word of the ground hog or the weather man, Wednesday stood for itself in refutation of the mild weather forecast.

It started off with brisk winds, and grew colder and colder throughout the day until last night, when the mercury slumped to freezing.

The house that didn't have its water cut off last night is in a doleful state this morning.

Snow fell early Wednesday morning and flakes fell every once in a while last night. Fair weather, however, is predicted for today. A temperature of 20 is expected.

15 CANDIDATES OUT FOR OFFICES IN PIKE

Barnesville, Ga., February 2.—(Special.)—All arrangements have been made for holding the Pike county primary on March 15, and all candidates are required to pay their assessments to B. H. Hardy, the chairman, or W. M. Jordan, secretary, by March 1, in order to get their names on the ticket. The following are the candidates to date, with the prospect that there may be others before the entries close: John F. Howard for ordinary; R. C. Mathews, clerk; W. S. Slade, sheriff; J. H. Lee, J. A. Stone, J. T. Ballard, J. F. Willis, J. A. Corley, for tax collector; W. A. Whatley, H. A. Graham, J. W. Presley, R. H. McLendon, R. M. Williams, for tax receiver; D. P. Blake, for county commissioner; J. M. Cauthen, for coroner.

COFFEE COUNTY PRIMARY WILL BE HELD MARCH 1

Douglas, Ga., February 2.—(Special.) The democratic executive committee has designated Wednesday, March 1, for the primary election of all county officials.

HOW I DARKENED MY GRAY HAIR

Lady Gives Simple Home Recipe That She Used to Darken Her Gray Hair.

For years I tried to restore my gray hair to its natural color with the prepared dyes and stains, but none of them gave satisfaction and they were all expensive. I finally ran onto a simple recipe which I mixed at home that gives wonderful results. I gave the recipe, which is as follows, to a number of my friends, and they are all delighted with it. To 7 ozs. of water add a small box of Barbo Compound, 1 oz. of bay rum and ¼ oz. of glycerine. These ingredients can be bought at any drug store at very little cost. Use every other day until the hair becomes the required shade, then every two weeks. It will not only darken the gray hair, but removes dandruff and scalp humors, and acts as a tonic to the hair. It is not sticky or greasy, does not rub off and does not color the scalp.

Croup Relieved in Fifteen Minutes

No need to dose delicate little stomachs with nauseous drugs or alcoholic syrups. Simply rub a little Vick's "Vap-O-Rub" Salve over the throat and chest. The vapors inhaled loosen the tough, choking phlegm and ease the difficult breathing. One application at bedtime insures a sound night's sleep. 25c, 50c, or $1.00.

VICK'S VAPORUB SALVE

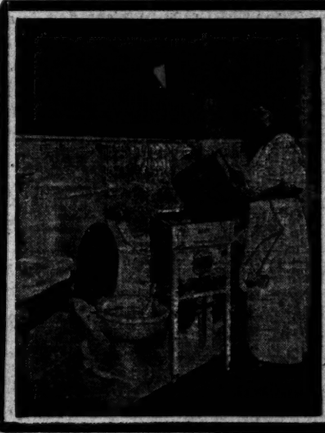

ELECTRIC
Baby Washer

Think of the convenience of washing baby clothes any time you want to, in the privacy of your own bath room or kitchen.

When used in the bath room, there's no lifting, hot water being run into the washer with a bath room hose and dirty water draining into the bowl as shown in the photograph here.

Call at our store and see this Washer.

Carter Electric Co.
72 N. Broad St. Ivy 5068

REGENSTEIN'S ESTABLISHED 1872 REGENSTEIN'S

LAST CALL

All Winter Garments
CUT TO THE LAST NOTCH
GO ON SALE TODAY--THURSDAY

Misses' and Women's Coat Suits

ONLY 12 COAT SUITS NOW $7.50
Former Prices—$15.00, $19.75.
ONLY 20 COAT SUITS, NOW $10.00
Former Prices—$19.75, $25.00.
ONLY 21 COAT SUITS, NOW $12.50
Former Prices—$30.00, $35.00.
ONLY 18 COAT SUITS, NOW $15.00
Former Prices—$35.00, $40.00.
OLNY 11 COAT SUITS, NOW $25.00
Former Prices—$50.00, $60.00.

Misses' and Women's Coats

A SMALL LOT COATS, NOW $5.00
Former Prices—$10.00, $12.50.
A SMALL LOT COATS, NOW $7.50
Former Prices—$15.00, $19.75.
A SMALL LOT COATS, NOW $10.00
Former Prices—$19.75, $22.50.
A SMALL LOT COATS, NOW $12.50
Former Prices—$22.50, $25.00.
ONLY 9 PLUSH COATS, NOW $17.50
Former Prices—$30.00, $35.00.

Misses' and Women's Dresses
SERGE---SILK---VELVET

A SMALL LOT DRESSES, NOW $5.00
Misses' Size Only—$8.98, $10.00 Values.
A SMALL LOT DRESSES, NOW $7.50
Former Prices—$15.00, $19.75.
A SMALL LOT DRESSES, NOW $10.00
Former Prices—$22.50, $25.00.
A SMALL LOT DRESSES, NOW $12.50
Former Prices—$30.00, $35.00.

POSITIVELY---No Approvals, Exchanges or Take Back

REGENSTEIN'S
FORTY WHITEHALL

KEELY--*Announces New Arrivals*--

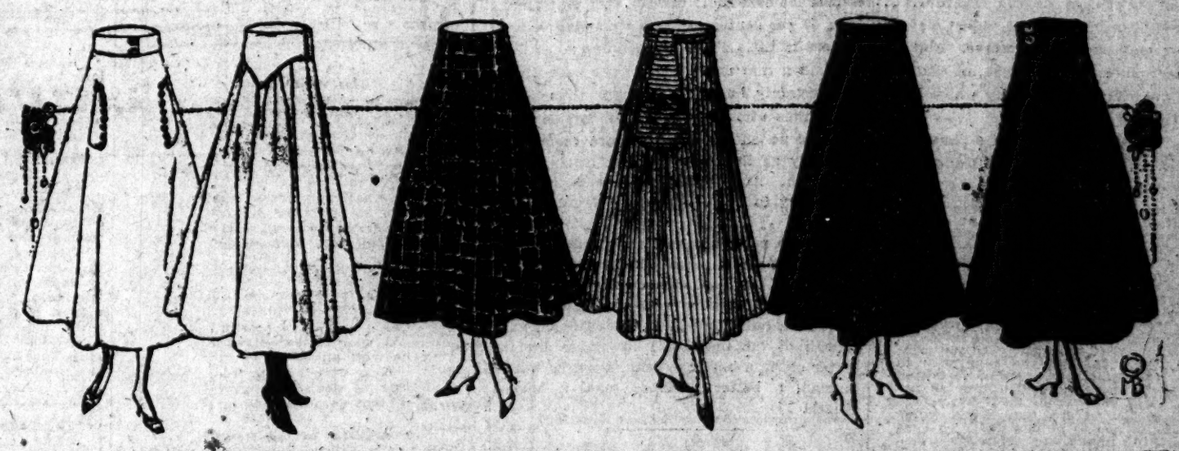

Sport Skirts, Yes---and Brand New

The buyer in this department says this notice should be timed to fast music. She means, of course, that those who get first pick must step lively.

This is a beautiful aggregation of skirts. New---as fresh and sparkling as the morning dew and the styles are all that the picture here conveys.

The fabrics are composed of Wool Poplins in navy and black at ***$5 to $10.*** Corduroys in white, cope, yellow, gray, green, and rose at ***$6 to $12.50.*** Serges in white, navy and black at ***$5 to $12.50.*** Fancy Textures in plaids and checks of the most popular ideas at ***$7.50 to $13.50.***

Made with fitted yokes--full flaring skirts, with or without pockets --some have pockets with faucy straps while others are plain; and many of them, in fact most of them, are button trimmed.

Sale of Ladies' Coats Today

$5.00 Seldom have such values been offered in stylish, well made coats as we are placing on sale today. Regular $8.75 values in Zibelines, Kerseys and Plaids. They come in belted styles, some with fur trimmings at neck; colors black, gray, plaids and stripes. You'll profit by coming early. **$5.00**

KEELY COMPANY

THE CONSTITUTION

Established 1868.
THE STANDARD SOUTHERN NEWSPAPER.

Published Daily, Sunday, Tri-Weekly
CLARK HOWELL,
Editor and General Manager.

Directors: Clark Howell, Roby Robinson, Albert Howell, Jr., E. R. Black, H. W. Grady.

Telephone Main 5000.

Entered at the postoffice at Atlanta as second-class mail matter.

POSTAGE RATES.
United States and Mexico.
10 to 12-page papers, 1c; 12 to 24-page papers, 2c; 24 to 36-page papers, 3c; 36 to 56-page papers, 5c.

ATLANTA, GA., February 3, 1915.

SUBSCRIPTION RATES.
By Mail in the United States and Mexico.
(Payable invariably in advance.)

	1 mo.	6 mo.	12 mo.
Daily and Sunday	60c	$3.25	$6.00
Daily	50c	2.25	4.00
Sunday	...	1.25	2.00
Tri-Weekly	...	....	1.00

By Carrier.

In Atlanta, 55 cents per month or 12 cents per week. Outside of Atlanta, 60 cents per month or 14 cents per week.

J. R. HOLLIDAY, Constitution Building, sole Advertising Manager for all territory outside Atlanta.

The address of the Washington Bureau is No. 1127 E. Street, N. W., Mr. John Corrigan, Jr., staff correspondent, in charge.

THE CONSTITUTION is on sale in New York city by 2 p. m. the day after issue. It can be had: Hotaling's Newsstands, Broadway and Forty-second street (Times building corner), Thirty-eighth street and Broadway and Twenty-ninth street and Broadway.

The Constitution is not responsible for advance payments to out-of-town local carriers, dealers or agents.

FEDERAL INTERVENTION.

Georgia is already treading on dangerous ground. Her failure to suppress, or even seriously to attempt to suppress, lynch law and mob rule is bearing fruit. She has sown the wind and the whirlwind crop seems almost ripe. Federal intervention, of one sort at least, is already threatened.

What sort of a pass have we come to when it becomes necessary for Georgia's twelve congressmen to appeal to a democratic administration not to put upon this state the blot of indicting and trying a citizen of Georgia in another state?

If we must so forcefully appeal to a democratic administration not thus to characterize the state and its people as defenders of mob law, what, under present conditions, could we expect or hope for from one that was republican?

This is federal intervention of the most unpleasant and most unwelcome sort, regardless of the offense charged, regardless of the alleged offender; and yet, unless we call a halt, we may expect still worse. And we are getting much, far too much, of that unpleasant notoriety and publicity which leads in just this direction.

The Pittsburg, Pa., Gazette-Times not only indicates the duty of state leaders, but suggests official connivance:

> Isn't it about time that those who are accountable for the enforcement of law and decent preservation of order in Georgia should arise to a sense of the responsibility that rests upon them for the maintenance of their commonwealth upon a standing in the sisterhood of states other than that of a standing reproach? That there can be any valid excuse for a wholesale mob murder of this character is ridiculous to suppose. The fact is that the men were not adequately guarded, and the easy way in which the jail authorities permitted themselves to be canoodled into admitting a large number of men invites the suspicion that there was even worse than negligence to be charged. To hope for anything in the way of an investigation of this affair that will bring to justice the guilty parties would be the limit of credulity in the light of past occurrences of a similar character. Georgia is sadly in need of strong men in high places; men courageous and capable enough to go to the bottom of such outrages and bring the lawless element to book.

The Detroit, Mich., News points out that:

> Violence begets violence and it is questionable whether it ever can be cured by violence, yet the rest of the country craves the appearance in Georgia of some heroic official willing to sacrifice position and life, if need be, that the name of the commonwealth may be purged of stain.

While The Chattanooga Times, one of our neighbors, suggests that:

> The only way for Georgia and other southern states to stop these lynchings is to strike terror to the hearts of the mob leaders.

The time has come when Georgia must take drastic action if she would purge herself of the mob and the terror and destruction that follow in its wake.

THE FLAG AND SCHOOLS.

There is a proposal to raise the Stars and Stripes over every public schoolhouse in Virginia. The Richmond Times-Dispatch says the idea is to have the flag fly during school hours on each school day of the year: "The youth of Virginia may have to defend it, and they should learn early in life to love and reverence it."

The flag is greatly in evidence now—in newspaper discussion as to appropriate occasions for its display, when the purpose is to awaken the spirit of reverence and patriotism, one enthusiastic singer of its glory going so far as to advocate—

> "A flag on every schoolhouse,
> And a schoolhouse every mile!"

Foreign-born citizens who admit the hyphen have called attention to appropriate and inappropriate uses of the flag and the need of discrimination as to occasions for its display so that national respect for it may be enhanced, rather than lessened.

Bringing the school children of the country into closer acquaintance with the flag and its history is a patriotic duty. How many of them can repeat the flag's history, in condensed form, off-hand? It is well for them to grow up in the knowledge that they stand for what the flag stands for in liberty and love of country.

A HOME-OWNERS' CAMPAIGN.

There has never been a more favorable or opportune time to buy or build a home in Atlanta than right now. Particularly does this apply to the smaller or modest class of homes ranging in price up to $5,000 or even more.

Conditions prevailing today make it possible for the Atlanta citizen to procure such a home as he wants at less cost and upon more reasonable terms than ever before and at cost and terms much more advantageous now than they will ever be again. Indeed, present opportunities are so ideal that the man who has any thought of home-buying or home-building will find delay a serious and expensive mistake.

In this connection we publish on this page an interesting communication from W. D. Beatie, who, perhaps, has built and sold more homes on the long-time payment plan than any man in Atlanta. He is an expert in the business, and what he says on the subject is based upon an experience that lends great value to his advice. Mr. Beatie shows that there are hundreds of homes of the modest class that can now be bought at moderate prices and available to any man of good character. If none among these are found to suit, then there are companies and individuals ready to build for you such a house as you want and upon rent-paying terms.

In either event, whether you buy or build, there is required a comparatively small cash payment, and, in some instances, even no cash payment at all; your home is paid for so much per month, just as if you were paying rent. But instead of paying rent you are saving money, just as much so as if you were depositing it in the bank. In a few years your home is paid for; it is yours; it is an asset that is worth even more to you, much more, than you have put into it.

In the face of possibility, of opportunity such as this, it is inconceivable that any man of family should go on paying rent month after month and year after year with nothing in the end to show for it—nothing but worthless rent receipts.

Every possible consideration should conduce to home-ownership by the man of family: Business, saving, protection to self and family against a rainy day or old age poverty, self-respect and the better business and community standing which home-ownership gives.

There are many instances in which apartment life is the most practical and sometimes essential; but the fact that more than 60 per cent of Atlanta's population are renters is little short of appalling.

Among that more than 60 per cent there are certainly hundreds, perhaps thousands, of families who could own their homes with little or no effort; could acquire them just as easily as they pay the rent from month to month. And where they can do it, it is their duty to do it—duty to self, to family, to city.

Atlanta needs a campaign for more home-owners. It would mean a better and a more prosperous city. Home-ownership not only carries with it more responsibility of the right sort, but it conduces to expansion and growth of the individual; it makes him a better clerk, a better artisan, a better workingman, a better business man, a better citizen.

EFFICIENCY ON THE JOB.

The real brand of efficiency gives instant evidence of the worth of the worker in emergencies demanding quick action, where the thought of what to do at once becomes the deed.

And this was never better illustrated than in a little story in Harper's Magazine:

> In Montana a railway bridge had been destroyed by fire, and it was necessary to replace it. The bridge engineer and his staff were ordered in haste to the place. Two days later came the superintendent of the division. Alighting from his private car, he encountered the old master bridge builder.
> "Bill," said the superintendent, and the words quivered with energy, "I want this job rushed. Every hour's delay costs the company money. Have you got the engineer's plans for the new bridge?"
> "I don't know," said the bridge builder, "whether the engineer has the picture drawed yet or not, but the bridge is up and the trains is passin' over it."

That is the sort of efficiency which makes the world move. While it conforms to rules and regulations, it is really "a law unto itself:" if a thing is to be done, there is no dallying with it; it demands minute-man efficiency.

And in the trades, as in all other departments of business activity, examples of such efficiency are constantly coming to the front.

They are the results of a universal demand, and they never fail to meet with universal appreciation.

It's easy to win Father over to the preparedness program, for it is sometimes his duty to invade the kitchen and fire the cook.

It's enough to make the Bryan peace dove fighting mad to have the eagle scream it down.

Carranza puts a fairly good face on the matter—that is, as much of it as one can see through his whiskers.

Turkey seems willing to admit anything to get in the Note class.

JUST FROM GEORGIA

By Frank L. Stanton

Ring the Dollars.

I.

Want the winter like the spring?
Ring the dollars—ring!
Want the old earth in a swing?
Ring the dollars—ring!
That's the way,
In dark or day,
To the country of "Hooray!"—
Want the blue sky for the gray?—
Ring the dollars—ring!

II.

Would you hear old Trouble sing?
Ring the dollars—ring!
Slip the Care whose cold arms cling?
Ring the dollars—ring!
So it goes
With friends and foes,
Yet a rarer joy Life knows—
Richer for one Love-kissed rose:—
Ring the dollars—ring!

* * * * *

No Hurry to Leave.

Here is real English war humor from London Opinion:

"The Cook—Sir! Sir! There's a Zep'lin outside, and if you don't come wi' the keys of the cellar we'll all be in—in—heaven in a couple o' minutes!

"The Curate—God forbid!"

* * * * *

A Variation.

Paul Grabiel notes, in The Arkansas Democrat, that "Every now and then you meet a man who is entirely too loud to fight."

* * * * *

* * * * *

The Wise Wolf.

I.

Ole wolf, howlin',
At de po' man's do',
What you 'spectin'
Fum de ole an' po'?
Go whar you come fum
Fo' de mawnin' light,
Fer de house is darker
'N de col', dark night!

II.

Yander is de rich man,—
Plenty on his plate;
Why you ain't a-howlin'
At de rich man's gate?
Ole wolf answer:
"Kaze de po' gives free:
Hit's de po' an' hongry
'Vides de bones wid me!"

* * * * *

Thoughtful of the Heathen.

This is the philosophy of Hack Smith, in The Charlotte Observer:

"No, I didn't put a button in the collecksh'un Sunday," declared Hack Smith indignantly when reproached by his mission-loving wife. "Hit wuz a coughdrap; an ef ennything would come in handier fer them heathen, exposed ez they air to all sorts uv weather, I'd like to know whut hit is."

* * * * *

Working for Welcome.

(As a Billville Brother Sees It.)

With coal gittin' higher an' higher,
It's home where the bleak weather strikes;
Ef Satan would keep up the fire
He could stay jes' as long as he likes!

* * * * *

How It Works.

"What you calls 'human natur'' is too hard fer me ter onderstan'," said a sable philosopher. "When jestice comes ter de man what hollers de loudes' fer it he changes de tune ter 'Lawd, save me!'"

* * * * *

Morning's Word.

I.

Morning says he'll meet you
On the shiny slope,—
All his trumpets greet you
With the songs of Hope.

II.

"Only," says the Morning,
"Steadfast keep the way,
With my light adorning
Life, to the Perfect Day."

* * * * *

Reasonable.

Our friend, Bob Gonzales, thinks that "seizing American letters may result in Britain's getting an American note."

* * * * *

To A. D.

There's a sigh in my heart
And my lips are a-quiver,
For Nancy has gone!
Can I ever forgive her?

* * * * *

—W. F. M.

Literary Pointer.

"Nothing is rarer," says Michael Monahan, in his Phoenix magazine, "than to find a writer possessing literature and life in equal degree. Of the two it is better, for success, to be short on literature and long on life."

* * * * *

Where He Could Do Real Work.

"Though his name was mentioned for congress," says The Adams Enterprise of a departed citizen, "he never would consent to go there, but remained at home, where he could work for the upbuilding of the country."

CITY HALL GOSSIP

A MODEST OLD MAID.

A Collaborated City Hall Poem.

The following poem was collaborated at the city hall, the poet laureate writing the first verse as a "lead off:"

An old maid lived in our town,
A timid thing was she,
Who far and near had much renown
For her great modesty.

White eating it would make her grum
If near her was a spoon,
At night her curtain hid her from
The man up in the moon.
—James Gardner Woodward.

She trembled at the very sound
When one spoke of gallants,
And never had a dog around—
She was so scared of pants.
—Jesse Warren Armistead.

At church when it was time to sing
She silent sat and prim,
And blushed to hear of such a thing
The preacher called a hymn.
—George Plowman Freeman.

No letters did she ever write,
The post was worse than jails;
She shuddered at the very sight
Of where they spoke of mails.
—Claude Lordwick Ashley.

One day while watering flowers she
Flamed as the poppies red
Because a man came by and he
Had seen her in a bed.
—James Robert Seawright.

Stone dead she fell—he dealt the blow—
That's how the story goes—
When he remarked he'd like to know
The full length of her hose.
—Walter Cary Taylor.

ONE OF THE DEEDS OF CHARITY WHICH ARE RARELY MADE PUBLIC

There are many deeds of charity done in the city that the public never hears about.

Yesterday morning the recorder pro tem. had a conference with the mayor and what do you reckon it was about? Why, a poor woman had been fined $25.75 for some kind of a neighborhood row. The fine was just enough and the recorder had done exactly right, but after she was tried, death came into the woman's household and she was in deep trouble. So the recorder pro tem. went as a missionary from the recorder to the mayor of the city and had that fine remitted. The mayor was only too glad to help the poor, afflicted woman.

A YOUNG WEATHER PROPHET WHO BEAT THE BUREAU FORECASTING

There is a young weather prophet—or should she be called a prophetess?—in the person of Miss Maragret Ashley, the daughter of Councilman Claude L. Ashley.

Miss Margaret attends the North Avenue school and is in the seventh grade. She has learned to be weather-wise from information given her by her father and by study. She makes weather forecasts every day at school. Tuesday she made a forecast for Wednesday which did not tally with the weather bureau, and she was right and the bureau was wrong.

CITY TAX BOOKS ARE NOW OPEN FOR RETURNS FOR ENSUING YEAR

The city tax books were opened on February 1 and will remain open until March 15 for tax payers to make their returns for 1916.

The tax office officials request that returns be made as soon as possible in order that the rush may be avoided later on.

WORK ON CITY SCHOOL YARDS WILL NOT BE DONE AT PRESENT

The general manager of parks, J. O. Cochran, wishes the announcement made that no work on school lots will be done until after the department has gotten under way the park improvements that have been mapped out.

"It may be that we cannot work on school lots, he says, "until after the schools close for the term. All schools wanting yards improved must make application in writing, either to the park department or the school board."

COMMERCIAL HIGH SCHOOL HEARS ABOUT ANCIENT HISTORY

The boys and girls of the Commercial High school were treated to a talk yesterday on the metal age of ancient history by Councilman Claude L. Ashley.

The whole school turned out and after the talk gave the councilman a vote of thanks.

Councilman Ashley, who is now called "professor," having been so named by the mayor, is getting to be quite a school lecturer, his subjects being "Ancient History," "The Habits of the Beaver," "The Submarine Torpedo" and "The Mineral Wealth of the Country."

RIPPLING RHYMES

By WALT MASON.

SANTA FRICK.

While Christmas shoppers, rank on rank, were thronging to the stores, the head push of a Pittsburg bank quite calmly closed its doors. Some forty thousand children had their savings treasured there, and many a little girl and lad was filled with black despair. "Perhaps," the urbane cashier cried, "in seven years or so, the grim receivers will divide the assets—I don't know." The heartsick little children wept, their cheeks with tears were soiled, as wearily they homeward crept—their Christmas time was spoiled. Then Henry Frick reared up and said, "This will not do, I swow; the kids sha'n't weeping go to bed—they'll have their money now!" Aladdin rubbed his wondrous lamp, in smoky old Pittsgrad, and bade the children's woes decamp, and made their Christmas glad! The children, rescued from the hole by him, no doubt declare: "A man may have a large white soul, e'en though a millionaire!"

SIDNEY LANIER.

I.

Dreamer of beautiful dreams,
Singer of soul-born songs,
By divine right 'tis to thee
Fame's fadeless crown belongs.

II.

Not for the world's paltry praise,
Not for gold of the mart,
Did he, an ordained high-priest,
Serve the altar of Art!

III.

Beauty his soul set aflame,
Love for the good, the true,
Were the pure sources whence he
His inspiration drew.

IV.

Sometimes hot thunderbolt words,
Which, from Song's heaven he hurled,
Crashed through his music, and smote
Sins and shams of the world.

V.

Poet of Nature and God,
Grandly of them he sings,
Finding God's glory and love
Even in humblest things.

IV.

With magic music and words,
Poetry's spell he wove
Into the life of the world,
Weaving the life of love.

—CHARLES W. HUBNER.

FOODS THEY BUILD OR DESTROY

AMAZING BUT RARELY SUSPECTED TRUTHS ABOUT THE THINGS YOU EAT.

(Copyright, 1914, by Alfred W. McCann.)

By ALFRED W. McCANN

CHAPTER 6.

Hundreds of foods consumed regularly by children will kill chickens in six weeks.

If a worn-out body, suffering through low resistance with tuberculosis, can be cured by nature's methods, what is society's justification for permitting tuberculosis to develop, in the first place?

Go to the morgue. Witness the autopsies. Ask the surgeons what caused the scars in the lungs or the glands of this or that body. They will tell you that scar is a healed wound. It is a calcified lesion. That body once suffered with tuberculosis. It did not know it suffered and was cured. It was one of the thousands of cases of accidentally renewed vitality overcoming the ravages of tuberculosis and pulling out the peg.

Alfred W. McCann.

These articles, dealing with pure food, will trace that fortunate accident that pulled the peg, locate it, reduce it to a law, and make plain the natural processes of nutrition which, easily understood and applied, can be substituted for the unhappy chance that sometimes intercepts the journey of a useful creature on the way to death with that removable peg undisturbed.

The proper place to teach the mysteries of food is in the school, but even we who were not taught there can begin now to learn, with inevitable increase in the number of our days and blessings untold to our children.

Food news is glad news when we get it uncolored, untainted and unrefined. It is the purpose of these articles to give it to you in that way.

The food faker is no longer permitted to kill chickens, but he may kill babies. This is a hard saying, but 3,000 dead chickens in a heap prove its truth.

A thriving chicken farm, doing a business in New Jersey that made its owner happy, had had splendid success. The bulletins issued by the government's printing press had passed the wisdom of trained minds into the chicken coops and the wee chicks thrived.

Then came a "poultry food" from a big wholesaler. It was well labeled. No questions were asked. Feeding time came, the baby chickens ate. They continued to eat.

The labels on the sacks contained a statement indicating that these sacks were made up of fixed quantities of protein, carbohydrates and fats, in strict accord with the high-sounding scientific formula. Five days passed. The wee chicks seemed listless. Ten days passed. Some of them were dead. On the fourteenth day all of them were dead.

A sample of the food was then analyzed. The laws of chicken nutrition had been broken. The food was adulterated. The chicks paid the price, for not even chicks can thrive on food which departs from the law.

The state lawmakers noticed. They have since established standards for chicken food. Any one who transgresses against those standards is guilty, for his transgression means sickness or death to the chicken world. In this case it was death.

The owner of the chicks had redress. The adulterated food had sickened and killed his property. The wholesaler was obliged to pay the bill. He paid.

Human lawmakers have provided for this sort of meddling with the natural law. This is important. Let us repeat. The chicken victims of food fakers were sent to the tank and the owner was recompensed for his loss at the expense of the faker.

All this came about because this particular batch of chicken food had been overdone. It was mixed by a bungler who went too far with his devilry. If he had kept within a reasonable margin of fraud in adding foodless filler to the product the chickens would not have died so suddenly. The work of destruction would have been slow and subtle. There would have been feeble chickens, easy prey to disease, but the food itself would never have been suspected.

An "epidemic" would have been blamed for the trouble and then another "epidemic," but there would have been no wholesale sudden deaths to point a finger at the food.

Chicken food must be food that will make chickens grow and keep them well. There is such food upon the market. Children's food must perform the same service for children. There are hundreds of foods now on the market which children eat every day which will kill chickens in six weeks.

These foods do not cause children to topple over on the streets in paroxysms of pain. They do not cause children to fall dead after consuming them. They rob the children a little at a time, and so slowly but surely undermine their vitality and reduce their resistance to disease that they become eventually the easy victims of any pathogenic organism that may come along to take up its residence in their tissues.

The same law "of building with building materials" operates with children as with chickens. Universities have not yet been able to change the law, although some of them have tried to change our notions regarding its origin.

BUY OR BUILD NOW, SAYS BEATIE, EXPERT IN RENT TERM SALES

Editor Constitution: I wish to commend most heartily your editorial in this morning's paper entitled, "Buy Your Own Home." No more important or timely matter could be brought to the attention of the people than this.

Timely, because in my judgment homes will never again be as cheap as they are now. The growth of Atlanta will cause a rise in property values which will make land more expensive. The destruction of buildings in Europe going on at this time will cause an enormous demand on this country for building materials, especially lumber, which will bring about a tremendous increase in pine as soon as the war is over. The man who buys his home now not only gets a home but an investment which is sure to bring him a handsome profit in the years to come.

As you so well say, the ownership of a home gives a family a standing in the community that nothing else can give. It causes them to be interested in all civic affairs, streets, sewers, sanitation, taxes, schools, parts, etc., they develop a pride in their city, and in their case the possessive pronoun is not merely a figure of speech but the city is really theirs because they own part of it, they begin to study and discuss civic problems and then can vote intelligently. Nothing so broadens a man's horizon or deepens his interest in life as the ownership of a little piece of land which he can call his own and on which he can have a home for his family.

The Monthly Plan.

The purchase of a home on the monthly payment plan is the only way by which most people can get a home and has advantages all its own. It is especially adapted to young people who have health and strength, high hopes, worthy ambitions, but not much money. They must have a place to live and there are only two ways to get it, either to buy or to rent. If they rent, that amount must be added to their monthly liabilities and must be paid every month whether sick or well, at work or not. If they buy, that liability becomes an asset, for instead of paying the amount to some one else for the privilege of living in his house, they pay the same amount or a little more to themselves for living in their own house, and in a few years the house becomes free of debt and the payments cease. In the meantime, as the years roll by, their equity in the property increases, and in case of sickness or enforced idleness a certain length of time is allowed during which no payments need be made and this time allowed increases as their equity grows.

Still, the ownership of the home is the least of the benefits arising from the purchase of a home on monthly payments. The greatest benefit is the development of character in the lives of the purchasers. It is no childs play, this buying a home, but serious business; it requires work when you don't feel like it, doing without things you want, staying at home when you want to visit and innumerable exercises of plain self-denial which build a strong, self-controlled, persevering character which makes possible in the future the successful completion of anything which that man or family undertakes. And yet successful living even as a rent payer requires these same traits of character, so that it is true that under present conditions in Atlanta any family who can pay rent can buy and pay for a home.

Character Only Essential.

The companies which I represent have been for some years making the broad statement that any man of good character, with good health and a good job, can buy a home from us. Of course, this does not mean a home on Peachtree street, Ansley Park or Druid Hills, but it does mean that such a man can buy a good, comfortable, well-built home on a lot of reasonable size, the entire property free of mortgage, in a community of people as good as he or his family, and the price of the place and the size of the monthly payments will depend on the amount of his income and his ability to pay. With such a proposition made by men with ample capital and a record of years of successful home building, it becomes even more apparent that the only reason every family in Atlanta does not live in its own home is because for some reason they do not want to. It may be that through misfortune they have been unable as yet to see their way clear to the purchase of a home; if so, they still have hopes and as soon as they realize that if they can pay rent they can buy a home, they will join the increasing army of home buyers. It may be that they have the great American habit of extravagance and prefer to pay enormous rent in order to live in a community of wealthier people, than to buy a home and live among people of their own financial standing; if so, there is no hope.

I know of no city in the south in which the business of building and selling homes is so well developed and where such liberal terms and attractive inducements are offered. I believe the fact that there is a home here ready for occupancy by any family who desire to make Atlanta their home and that it can be bought on very liberal terms is one of the overlooked reasons for Atlanta's steady and continuous growth. We have repeatedly sold homes to people moving into Atlanta from surrounding cities and towns and certainly there can be no better way for them really to make Atlanta their home than to invest in a home as soon as they arrive.

The real estate men are wide-awake, the homes are here and you are on the right line in trying to convince the people of the fact that paying rent now is foolish when the same amount or a little more per month will in a few years make them the owners of some of Atlanta's wealth-producing real estate.

You have my best wishes and hearty cooperation in your effort. Very truly,

W. D. BEATIE.

BISHOP KEILEY URGES PUBLIC TO STAND AGAINST MOB LAW

Editor Constitution: I read in this morning's Constitution of the failure to discover the identity of the Lee county lynchers.

It is but a repetition of other fiascos when lynchers have escaped indictment. You propose a campaign based on the enforcement of law.

The people elect the governor, the sheriff and other officers charged with the detection of criminals and the execution of the law.

Does any man suppose that a candidate for any of these positions would jeopardize his success by an appeal to the people for election based on the platform of the supremacy of law and its enforcement?

Public opinion too often justifies lynching.

Then the consequence seems to be established that public opinion in Georgia is on the side of disregard of the lawful and orderly conduct of affairs.

What is the matter with Georgia? Lawlessness!

There are spasmodic attacks of intense interest in the lawful conduct of affairs and then the more absorbing questions of the recall, the traffic regulation, the boll weevil, the cotton embargo, medical examination of teachers, the opera season occupy the press and people.

But the supreme question for Georgia is now: **The absolute supremacy of law.**

I confess that I have thought that the prohibition legislation has had much to do with present conditions in Georgia. There can be little doubt in the minds of careful observers that the people of the state do not seem to think that this law binds in conscience, and hence evading or breaking the law is not considered a moral offense.

It is not a very long step, rather it seems a logical sequence of this reasoning that if the prohibition law does not bind in conscience, why should men not evade or disregard other laws which do not appeal to them; as, for example, why should the people not take the law into their own hands when a crime has been committed and lynch real—or suspected—criminals?

I am not of the opinion that an academic discussion of the evils of lynching will effect any radical change or improvement.

There is one—and only one—way to teach the supremacy of law: **See to it that lynchers like other murderers suffer the punishment prescribed by law for murder.**

We boast of Christian civilization, and many are spending money liberally to carry our Christian civilization to heathen people. Christian civilization teaches that all power comes from God and that resistance to lawful authority means resistance to God. Civilizing the heathen is a great and good work, and as Christian civilization teaches that murder is a dreadful crime, and lynching is murder, I might respectfully suggest to Georgia missionaries to heathendom that they do not insist too strongly on that one of the decalogue's precepts which forbids murder.

Rather let there be a concerted and sustained effort made to convert Georgians to the truth that lynching is murder, then probably lynchers will be apprehended by sworn officers, indicted by sworn grand juries, convicted on the sworn testimony of witnesses, found guilty by sworn juries, and finally sentenced to deserved punishment by a court.

Otherwise we drift, slowly, mayhap, yet surely, to anarchy.

Let us all face the question: State law or mob law. Which will we take?

BENJ. J. KEILEY,
Bishop of Savannah.

Atlanta, Ga., February 2, 1915.

POOR, BLIND AND LAME SEEK FREE LICENSES

Tax Committee Decides to Act in Future on License Inspector's Recommendation.

"I am going to resign as chairman of this committee unless there is some relief."

This exclamation came from Councilman A. W. Farlinger, when he called the tax committee of council to order yesterday afternoon.

One hundred and twenty-eight mendicants had flocked to the city hall to get free licenses to peddle on the streets. They had crowded into the mayor's committee room until there wasn't standing room.

Old women and old men were there, white and black. There were blind people, lame people, diseased people, men with one leg, one arm and no arms and no legs. Even little children, in tatters and rags, were present, clinging to parents who were poverty stricken and wanted some way to make a livelihood.

So great was the crowd of beggars that the council chamber had to be thrown open to accommodate them, and they occupied seats in the chamber while the tax committee met behind the rails. The city clerk was forced to act as sort of "inside guard" to prevent the importunate people from crowding inside the railing.

He Had to Have Relief.

It was then that Chairman Farlinger jumped to his feet and announced that unless there was something done to relieve the committee of such work he would resign.

"I have had to muffle the telephone in my home," he said, "to keep these paupers from phoning me day and night about free licenses. I hardly dare walk the public streets for fear of being held up on every corner. Gentlemen, we must have relief."

The committee recalled that last year Councilman Ed H. Inman resigned as chairman of the tax committee because he had to go through just what Councilman Farlinger complained of.

The committee decided to adopt a resolution to have all applicants for free licenses fill out a blank and file it with the license inspector and on his recommendation the committee will act without ever seeing or coming in contact with the applicants.

So Councilman Farlinger will not resign from the committee.

Many Free Licenses Issued.

Then the issuing of free licenses began, as the new order of things will not go into effect until council meets.

There were 128 applicants for free licenses.

There were two women who were widows, one having four little children and the other six to support.

One old man had at one time been a member of the Atlanta fire department.

The committee decided to abolish the business of junk gathering. Not long ago the council placed a license of $200 on junk wagons that bought old fixtures and some of the dealers had the city enjoined from collecting such a high license and the case is now in the supreme court.

The committee placed a license of $10, $25 and $50 on all boxing matches, according to the admission charged. The present license is $5 for each show.

ATLANTA STOCK YARDS PRAISED BY DR. BAHNSEN

State Veterinarian Issues Statement With Reference to Prevalence of Shipping Fever.

State Veterinarian Peter F. Bahnsen has issued a statement in regard to the prevalence of what is known as shipping fever among stock, and says that the Atlanta yards are sanitary and the disease cannot originate here. The Atlanta yards, he says, will therefore not be quarantined.

This means that the stock yards in the city hold out extra inducements to shippers since the prevalence has been discovered.

It will be seen from the statement that Atlanta is in better condition in regard to handling live stock than any other shipping point in the country, because, while this disease is no more prevalent here than elsewhere, the equipment for handling live stock and the facilities for treatment and disinfecting are so much better, and are so much more thoroughly applied, that any animal with this disease is stopped in the stock yards here and not shipped on.

Dr. Bahnsen's Statement.

The state veterinarian's statement follows:

"We have at present a very virulent type of shipping fever among horses and mules which is often complicated by pneumonia, or the attack may appear in the form of a distressingly acute, oedemic swelling in the throat, associated with extreme difficulty in breathing which often proves fatal in forty-eight hours.

"We have been requested to closely quarantine the Atlanta yards to prevent the spread of this disease. Such procedure would be manifestly unfair since the disease does not originate in the Atlanta yards nor is it confined to the Atlanta yards. Every shipping center, most stock cars and many sales stables in smaller towns are infected. Therefore, a quarantine of the Atlanta yards would not prevent the spread of the disease, buyers would seek other markets which are just as badly infected and where less effort is made to control the disease by careful periodic disinfection of the premises.

"This department desires to admonish all shippers to great caution when shipping mules from any market under present conditions.

Segregation of Affected Animals.

"Dealers should promptly segregate each affected animal from the remainder of the bunch. As a matter of extra precaution troughs and feed racks should be disinfected in barns where the disease appears twice a week until the disease is under control. This precaution applies with equal force to the small dealer. Wholesome feed, pure water and an abundance of pure, fresh air, without draft, are the best preventives against this trouble. Serum inoculations have not proven the value claimed for them.

"Ordinary, uncomplicated cases of shipping fever will almost invariably recover. When complications arise a competent licensed veterinarian should be called. Each case must be treated according to conditions and special indications, a uniform prescription cannot be given.

"Farmers should avoid overwork of or excessive exposure to newly purchased stock. This and wholesome food, pure water and good, well ventilated but not drafty, shelter will prevent the occurrence of many cases and will exert a favorable influence on the final termination of those affected by the disease."

W. C. BRADLEY NOW HEAD EAGLE AND PHENIX MILLS

Succeeds Gunby Jordan—J. D. Massey Elected Vice President.

Columbus, Ga., February 2.—(Special.)—W. C. Bradley, who has been acting head of the Eagle and Phenix mills since Gunby Jordan resigned the presidency of the mills, was today elected president of the company. Other officers elected were: J. D. Massey, vice president; J. H. Walton, treasurer, and James McKinnon, secretary. After the meeting Mr. Bradley entertained the officers and directors at a luncheon at the Ralston.

Threatened to Kill Himself, Drug Fiend Tells the Recorder

E. G. Rogerson, Who Pointed Pistol at Clerk at Jacobs' in Effort to Get Morphine, Is Held for Grand Jury.

Trembling from head to foot and announcing every two or three minutes that he "craved morphine," E. G. Rogerson, alleged "dope fiend," was held in $300 bond in police court Wednesday afternoon.

Rogerson was bound over by Judge Johnson on charges of "pointing a pistol at another," although he protested all through the hearing that he had not pointed the pistol at W. T. Thomas, the drug clerk at the Jacobs store, but had pointed it at himself, stating that he would kill himself if the clerk would not sell him the "dope."

"I ran out of morphine Sunday afternoon," he stated. "I knew I had to have it or I would have gone crazy. I went to Jacobs on Marietta street. The clerk told me that he could not fill any more of my prescriptions and that made me desperate. I pulled the pistol out of my pocket—I don't know where I had gotten it—and told that young man that if he didn't give me morphine I would shoot myself. I did not say that I would shoot him.

"He still refused to let me have it and I left there, going to Decatur street, where I got the morphine. Then I got some whisky because I couldn't get enough morphine and drank all of it that I could.

"That night I was afraid to go to town and so I went away out here somewhere and stayed on some person's porch all night, until I went to work the next morning.

Rogerson stated that he was a jewelry salesman and has never been in trouble or had any trouble about narcotics before.

Thomas, the drug clerk at Jacobs, stated to the court that he had been instructed Sunday morning not to fill any more prescriptions for narcotics. He stated that Rogerson had drawn the revolver and held it right against his stomach when demanding the drug.

Bridegroom, Arrested On Charge of "Drunk," Placed on Probation

C. Mots, the bridegroom of eight days who was arrested for alleged drunken attacks on his wife on Pryor street Monday night, was placed on probation by Recorder Johnson in police matinee Wednesday afternoon, and told to go home and behave himself.

Hotel Employees Fined for Keeping Liquors for Sale

Mayor and Ed Johnson Testify in Case Against Ansley Manager and Head Waiter. "Did Not Know Whisky Was Sold," Says Secker.

At the end of a trial in police matinee Wednesday afternoon, in which Mayor James G. Woodward and Police Commissioner Edwin F. Johnson were star witnesses for the prosecution, W. R. Secker, manager of the Ansley hotel, was fined $200, charged with keeping whisky on hand at the hotel for illegal sale, and Howard Hill, head waiter in the Ansley rathskeller, was fined $200, and held to the grand jury under a bond of $500 on charges of selling liquor.

Under the direction of the mayor and Commissioner Johnson, cases against the manager and waiter were made two weeks ago, but as stated in court, were not called due to the enforced absence of Mayor Woodward and Commissioner Johnson from Atlanta on business trips.

Mayor Woodward was the first witness placed on the stand by the prosecution.

Had Heard Rumors.

The mayor stated that he had been hearing rumors for the past several months of the Ansley hotel allowing whisky to be sold in its rathskeller in violation of the law and in violation of an agreement which he had had with Manager Secker prior to the issuance of the permit for operation of the rathskeller last June.

"Monday two weeks ago," continued the mayor, "two young men came to my office and told me about conditions at the Ansley. I called up Mr. Johnson and we agreed that the matter should be investigated. After the investigation, we decided that the people responsible for this should have cases made against them and any place that I find that way, I am going to make cases against."

Mr. Johnson, when placed on the stand, stated that he had been called about the Ansley matter by Mayor Woodward. He further stated that there he had met the two young men referred to by the mayor, and with them had devised the scheme by which the whisky selling could be exposed.

Just before Mr. Johnson started his testimony Mayor Woodward had explained to the court that he had held up the permit for the Ansley rathskeller last June until a written agreement had been obtained by Manager Secker relative to restricting the sale of intoxicants and other matters at the Ansley.

Violation of Agreement.

The mayor further stated that the condition as found by Mr. Johnson was an open violation of that agreement.

Mr. Johnson, in continuing, claimed that he had sent the two young men to the rathskeller and told them to buy whisky in order that he might come into the place later and find the liquor on the table served them by waiters in the place.

"I went on into the rathskeller and found the whisky there in demi-tasse cups," stated Mr. Johnson. "I sat down and they asked me if I would have a drink. I said that I would, and they called the waiter, telling him to make the second order that they had turned in, four three straight whiskys instead of two. The whisky was brought us, and I poured mine into this little bottle here, taking it back to the mayor's office."

Mr. Johnson stated that Hill, the negro head waiter, was the one who had served the whisky.

Manager Secker stated when placed on the stand that he did not know the whisky was being sold in his hotel, did not know that it could be obtained, and had told Hill that if reports came to him of whisky being procured downstairs he (Hill) would lose his position with the hotel.

Hill next testified that he had served the whisky out of his own personal stock, and not as an employee of the hotel. When asked why he had accepted 40 cents from Mr. Johnson in payment for the liquor, he stated that he took that as a tip and not in payment.

Hill further admitted that he had been warned against keeping liquor at the hotel.

He stated that the whisky had been given to him by persons who wished to be served while in the rathskeller, and that what he had given the commissioner and the two men was part of that stock which was left in his care.

In spite of the contention of the complainants and attorneys representing them, Recorder Johnson stated that all he could do was to allow a jury to pass on the case.

Attorneys for Secker announced that they would certiorari the case.

NOTE THAT CAUSED CHARGES AGAINST LEVY GIVEN OUT

Augusta, Ga., February 2.—(Special.) A letter said to have been written by Major Abram Levy and alleged to be partly, if not wholly, responsible for the charges preferred against him, has been given out.

Therein, it is stated, "at a meeting of officers on December 8 (in Augusta) Major Levy was nominated for the office of lieutenant colonel to fill the vacancy caused by the retirement of Colonel Richardson." The letter states he "did not approve of election of officers as we have in this state, but as it is we must abide by it, though it smacks too much of politics and is not to my liking."

The letter showed Major Levy was elected to his present office in 1905, retired and was re-elected in 1910, when the guard in Augusta was disbanded and reorganized. He claims in the letter that he was not informed of the vacancy till the day before the letter was written, and therefore had no chance to place his candidacy before the officers of the regiment. "Is this giving me a fair chance?" he asks. While expressing high regard for Major Lawton, Major Levy claims "his experience of only two years did not entitle him to jump over me with nearly 22 years of service."

He asks why the Augusta battalion has always been made to feel the members were outsiders, and queries: "Are we not entitled to some consideration? Are no officers to be made lieutenant colonel except in Savannah?"

COFFEE COUNTY TO PLANT 1,000 ACRES IN MELONS

Douglas, Ga., February 2.—(Special.) One thousand acres at least will be planted in watermelons in Coffee county this year. The large dealers will send buyers here who will pay cash for melons loaded in cars. Mr. Armacost, from Cincinnati, representing Leonard, Cressett & Riley, has called a meeting at the court house next Saturday, when he will address the farmers interested in melon growing. N. E. Marshburn also will attend the meeting; he comes to ascertain what acreage will be given to cantaloupes, and to offer inducements to cultivate a large crop. The chamber of commerce is backing up these crops, and now it seems that this county will be a chief center for growing and marketing melons.

BAKERS FIGHT REPEAL OF "PURE FLOUR LAW"

Executive Committee of National Association Sends Resolutions to President.

The executive committee of the National Association of Master Bakers, before concluding its session at the Piedmont hotel yesterday, adopted resolutions in which they called upon President Woodrow Wilson to oppose the proposed repeal of the "pure flour law," familiarly known as the "mixed flour law," which prohibits the mixing of flour by manufacturers.

The resolutions were telegraphed to President Wilson last night.

The committee also named the week of August 7 as the time for the holding of the 1916 national convention at Salt Lake City. It is at this convention that a move will likely be set on foot to secure the 1917 convention for Atlanta.

The resolutions sent to the president read as follows:

Hon. Woodrow Wilson, President of the United States, Washington, D. C.—Sir: The executive committee of the National Association of Master Bakers, representing 60 per cent of the commercial bread baked in the United States and speaking for 30,000,000 users of bakery bread who have no other organization to speak for them, respectfully request you to use the powers of your high office to prevent the repeal of the pure food law, familiarly known as the "mixed flour law," as now proposed by house bill 9469, for the following reasons:

There is no demand anywhere for the repeal of the present law except by certain selfish corporate interests which would profit by the opportunity to defraud the public.

The general public does not want a mixed flour of any sort, as is attested by the very limited sale of mixed flour at the present time, and its comparative indifference to all forms of bread excepting that prepared from pure wheat flour.

The proposed repeal is a covert attack upon the pure food laws of the country—the nation's greatest health asset.

Even if the proposed amendments granted the protection claimed, which we deny, it would still leave open all intrastate traffic without safeguard.

Using more than 50 per cent of all the wheat flour milled in the United States, we constitute the largest organized body of consumers.

Our members, representing every state in the union and every large city in the country, unanimously protest against the proposed repeal. Respectfully,

Jay Burns, president, Omaha, Neb.; S. F. McDonald, vice president, Memphis, Tenn.; Joseph M. Bell, secretary, Chicago, Ill.; Fred S. Freund, treasurer, St. Louis, Mo.; W. E. Long, Los Angeles, Cal.; Harry Meyer, Columbus, Ohio; Paul J. Stern, Milwaukee, Wis.; R. L. Nafsiger, Kansas City, Mo.; Henry W. Stude, Houston, Texas; G. W. Fisher, Huntingdon, Pa., Executive Committee.

Atlanta, Ga., February 2.

BLUE CROSS FUND OPENS BRANCH HERE TO RESCUE HORSES

A local branch of the Blue Cross Fund, an organization for the purpose of raising money to save horses wounded in battle from death where their wounds are only slight, was opened at a local hotel Wednesday with Mrs. T. Emory Price in charge. Atlantans now will have their first opportunity of subscribing to this fund which was originated by Lady Smith-Dorrien and Sir Ernest Fowler, who, through the Blue Cross Fund, are keeping a large number of veterinary surgeons on the battlefields of Europe for the purpose of saving horses only slightly wounded.

GO TO SUNDAY SCHOOL, GEORGIANS ARE URGED

Gov. Harris Issues Proclamation at Request of Leaders of Movement.

More people will attend Sunday school on February 13 than on any other day in the history of the state, unless all plans of the Georgia Sunday School association, which has even enlisted the official aid of the governor of the state, go astray.

February 13 will be the second annual "Georgia-Go-to-Sunday-School-Day," and Governor Nat E. Harris, after a consultation with John J. Eagan, superintendent of the Central Presbyterian Sunday school, and D. W. Sims, superintendent of the state association, Wednesday issued a proclamation urging every Georgian and every visitor within the borders to attend Sunday school on that day.

Sunday school officers throughout the state are working systematically under the direction of the association, an inter-denominational organization, to increase the attendance at each Sunday school by fifty per cent. This was almost done last year at the first "Go-to-Sunday-School Day," and this year the organization is more complete and the work more thorough.

POLICE INVESTIGATE TWO BURGLARIES

It was reported at police headquarters early Wednesday morning that the Atkins Park pharmacy, 854 Highland avenue, had been entered some time late Tuesday night or early yesterday morning by burglars who made an effort to completely wipe out the stock of cigars and cigarettes kept there.

The loss in full was four boxes of cigars, over 10,000 cigarettes, candy and a suit of clothes. Entrance was gained by the way of a rear door.

Another burglary reported was to the effect that the residence of J. W. Willis, 7 East Third street, was burglarized of a razor, a diamond set breastpin and $1.99 in cash.

UGH! CALOMEL MAKES YOU DEATHLY SICK

Stop using dangerous drug before it salivates you! It's horrible!

You're bilious, sluggish, constipated and believe you need vile, dangerous calomel to start your liver and clean your bowels.

Here's my guarantee! Ask your druggist for a 50-cent bottle of Dodson's Liver Tone and take a spoonful tonight. If it doesn't start your liver and straighten you right up better than calomel and without griping or making you sick I want you to go back to the store and get your money.

Take calomel today and tomorrow you will feel weak and sick and nauseated. Don't lose a day's work. Take a spoonful of harmless, vegetable Dodson's Liver Tone tonight and wake up feeling great. It's perfectly harmless, so give it to your children any time. It can't salivate, so let them eat anything afterwards.

SAVING

A Fourth On Your

Suit or Overcoat

is an item well worth your consideration. Buying such Fashionable—well tailored and Quality Fabric Garments at a saving is doubly worth your immediate attention today—for the range is being lessened each day.

$35.00 Suit or Overcoat	$26.25
$30.00 Suit or Overcoat	$22.50
$25.00 Suit or Overcoat	$18.75
$22.50 Suit or Overcoat	$16.90
$20.00 Suit or Overcoat	$15.00

Boys' Suits and Overcoats Reduced.

Parks-Chambers-Hardwick Company

37-39 Peachtree Atlanta, Ga.

MONTHLY MEETING OF SHELTERING ARMS

The regular monthly meeting of the Sheltering Arms will take place this morning at 161 Walton street at 10:30 o'clock.

A full attendance is requested as there is much business to be transacted affecting the operation of the institution.

Genuine Jellico. $4.00 Ton.
L. B. Jackson Coal Co.
Main 2704—Atlanta 944.

Half-Price Sale

Men's Suits and Overcoats

TODAY'S selections will give you choice of a special lot of splendid

Alfred Benjamin & Co.'s

Suits and Overcoats

Half Price

And Youths' Coats, 15 & 18 years, HALF

Carlton Shoe & Clothing Co. 36 Whitehall

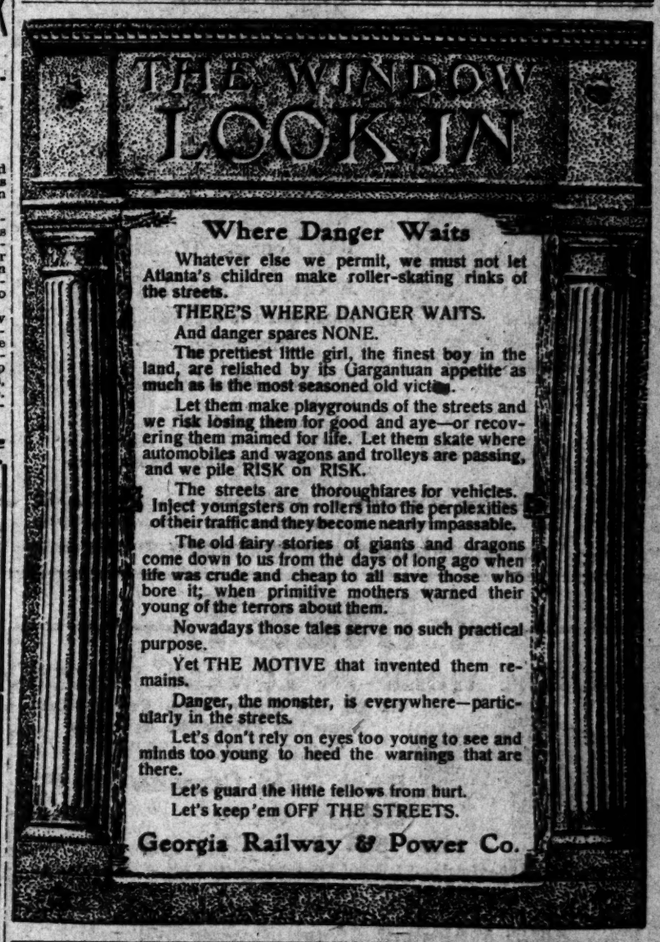

Where Danger Waits

Whatever else we permit, we must not let Atlanta's children make roller-skating rinks of the streets.

THERE'S WHERE DANGER WAITS.

And danger spares NONE.

The prettiest little girl, the finest boy in the land, are relished by its Gargantuan appetite as much as is the most seasoned old vic[illegible].

Let them make playgrounds of the streets and we risk losing them for good and aye—or recovering them maimed for life. Let them skate where automobiles and wagons and trolleys are passing, and we pile RISK on RISK.

The streets are thoroughfares for vehicles. Inject youngsters on rollers into the perplexities of their traffic and they become nearly impassable.

The old fairy stories of giants and dragons come down to us from the days of long ago when life was crude and cheap to all save those who bore it; when primitive mothers warned their young of the terrors about them.

Nowadays those tales serve no such practical purpose.

Yet THE MOTIVE that invented them remains.

Danger, the monster, is everywhere—particularly in the streets.

Let's don't rely on eyes too young to see and minds too young to heed the warnings that are there.

Let's guard the little fellows from hurt.

Let's keep 'em OFF THE STREETS.

Georgia Railway & Power Co.

SR $17.10 ROUND TRIP TAMPA, FLA.

FEBRUARY 3 to 8 INCLUSIVE—LIMIT FEBRUARY 21
—EXTENSION UNTIL MARCH 8 FOR $1.00—
Stop-Overs Permitted at All Points
SOUTHERN RAILWAY

6 Pearl Handle Fruit Knives in Velvet-Lined Silk Case, $5.50

These Pearl Handle Fruit Knives have Sterling silver ferrules.

A set of six without case are worth $5.00; silk case, 50c additional.

A set will make a splendid wedding gift. The value is exceptionally good.

Mail orders shipped prepaid.

Write for 1916 catalogue.

Maier & Berkele, Inc.

Gold and Silversmiths
31 Whitehall Street
Established 1887

SAMUEL THOMPSON FOUND DEAD IN BED; RELATIVES SOUGHT

When Ida Belle Lowe, negro maid at the boarding house of Mrs. C. L. Rainey, 80 Walton street, went to the room of Samuel Thompson, 50-year-old insurance agent resident there, for the purpose of cleaning the room early Wednesday morning, she found the occupant lying dead on the bed.

Mr. Thompson had been staying there about two weeks, according to Mrs. Rainey, in telling of the finding of the body of Thompson to Call Officers Fain and Barfield, sent there from police headquarters.

Following an investigation, death was said to have bee nbrought about by natural causes, and the body was removed to the chapel of A. O. & Roy Donehoo, where an effort is being made to find relatives or friends of the man.

JENNINGS TO ADDRESS "WOMEN ONLY" FRIDAY

Al Jennings will address women only Friday afternoon at 3 o'clock at the Baptist Tabernacle. Mr. Jennings will give his lecture on "The Lady of the Dug-Out," which is a beautiful story full of romance and religion, giving a graphic description of the life in "the west as it was," and never can be again. All women and girls are cordially invited.

EAST POINT COUNCIL ELECTS CITY OFFICERS

City officers were elected for East Point last Tuesday night by the city council at the annual election. Those who were elected are: W. O. McKenzie, recorder; Guy Parker, city attorney; O. E. Green, electrician; A. T. Spalding, Jr., city clerk. The chief of police, J. W. Miller, and three other officers under him, J. W. West, J. M. Johnson and Tom Oliver, were re-elected.

SPORTS

EDITED BY DICK JEMISON.

FINIS WILSON HERE; PAYS FRANK VISIT

Former Pelican Southpaw Hobnobs With Frank--Milton Reed Is Given His Unconditional Release.

By Dick Jemison.

Finis Wilson, the man to whom Atlanta fans are most indebted next to Charley Frank, for their pennant of 1913, is a visitor to Atlanta.

Wilson is paying a visit to his former manager, coming here from his home in Kentucky, being en route on a hunting trip and decided to drop off here for a few days' visit.

Wilson was a member of the New Orleans team in 1913. The Crackers closed their season on Saturday, tied with the Mobile Gulls for the pennant. The latter had a Sunday game to play with the New Orleans Pelicans. Victory in this game would give the Gulls the pennant. Defeat, and the rag went to Atlanta.

Wilson was Manager Frank's selection for hurling duties in this game. The Mobile players and fans got hot after Wilson. The former tried their best to rile him so he would fight and get put out of the game, but acting under instructions from Manager Frank, he kept his head and pitched the game through.

Hurled Great Game.

Under the tension that existed he twirled a wonderful game. But four hits did the Gulls garner off his delivery, while the Pelicans hammered Campbell and Cavet to all sides of the field, the final score being 5 to 2.

Wilson did not allow a hit until after one man was out in the sixth inning, then a triple, a double and a single scored two runs. The Gulls got but one more hit during the remainder of the game.

Tim Hendryx, centerfielder, shared honors with Wilson. He slammed out three hits. Four times, in the first, third, fifth and ninth innings he led off the batting order. The first time he was hit by a pitched ball, he made two doubles and a single on the other three trips and each time he tallied a run. Shortstop Erwin and First Baseman Kraft helped him in his attack on the Gull hurlers with three hits each.

Atlanta fans raised a purse and sent half of it to Wilson and the other half to Hendryx, while next season they presented Manager Frank with a silver loving cup as a testimonial of their esteem and appreciation.

Wilson jumped to the Federals last season and twirled for the Brooklyn team. His record with the Federals was not impressive. He worked in eighteen games for the Federals, but completed but five. However, he gets credit for losing games that other twirlers started, his record showing one victory and eight defeats with one tie. He fielded .947 and hit .306.

Reed is Released.

Milton Reed, the Atlanta boy, former Marist College star, who was signed by the Crackers last season, was Wednesday given his unconditional release. He had a conditional agreement with the old association that precluded Manager Frank taking over his contract.

Frank called Reed into consultation, told him that he was unable to abide by the agreement that he had with the old association, and when Reed asked for his unconditional release, Frank gave it to him.

Director Charles C. Murphy, of the local club, returned from his trip to Valdosta and Albany yesterday. Mr. Murphy visited those two cities to look over their proposition for having the Crackers train there this spring.

Mr. Murphy did not report to Manager Frank upon his return, and the local manager last night did not expect to hear from him until today. Efforts to reach Mr. Murphy by phone last night failed.

RIVAL A. C. FIVES MEET SATURDAY ON LOCAL FLOOR

The Atlanta and Birmingham Athletic club fives will meet on the floor of the Atlanta Athletic club Saturday night, in a return engagement, and what promises to be a bearcat of a game.

The local five lost the contest in Birmingham, primarily because of the horrible work of Referee Pritchard, and they are after revenge. Innis Brown has been engaged to referee the game here, and both teams are assured of splendid officiating.

Jake Abel Beats O'Brien

LOOKING THEM OVER

WITH BILLY EVANS

DISCUSSING PLAYS THAT CONFLICT AND CONFUSE

Two years ago in a game between Chicago and St. Louis, a rather unusual phase of the infield fly rule came up in a game that I umpired between those two American league clubs. When I declared the hit an infield fly the play didn't appear to be at all out of the ordinary, for it looked like a cinch for Shortstop Weaver to handle the ball. In fact, it was hit so high in the air, that any one of the fielders would have had plenty of time to get under the ball and make the catch. Ping Bodie, then playing center field for the White Sox, was the athlete who made the play take on extraordinary proportions.

Runners were on first and second at the time and one man out, with Chicago a run to the good. The batsman hit a high fly ball, which I declared an infield fly immediately. It was Shortstop Weaver's ball. Weaver backed up to the end of the skinned part of the infield and was set to make the catch when things began to happen. The batsman was a left-hander, not regarded as a hard-hitter, and as a result of this knowledge, Bodie was playing a short left center field. The moment the ball was hit Bodie decided he was going to make the catch. He came tearing in at full speed, and, using the favorite diamond expression, "I got it," refused to pay any attention to the yells of Weaver's teammates that the shortstop would take the ball. Now, Bodie is a husky athlete and when he goes into high speed you can hear him coming, the earth fairly trembles. Weaver decided that safety first in this case was the best policy, he gracefully stepped aside and put it up to Ping.

Had Bodie caught the ball all would have been well, but Ping made an inglorious muff, and to make matters worse, after the ball dropped to the ground, he began drop kicking it all over the infield. The runners on second and third, who had held their bases, knowing that if the ball was caught it would be an easy matter to double them up, took a chance when Ping began to boot the sphere and both succeeded in advancing a base. The batsman, of course, had no trouble reaching first base. The team at bat had visions of a victory over the Sox, as it appeared as if the bases were filled with only one man out. When I motioned the runner off first base, there very naturally was a protest. I explained that the batter was out under the infield fly rule.

The St. Louis players argued that since Bodie handled the ball it was not an infield fly, and that the batter was entitled to first base. It made a considerable difference to their chances as to what became of the batsman. I pointed out the fact that it made no difference who handled the ball, if in the umpire's opinion it was possible for an infielder to make a play. To substantiate my argument, I cited an illustration that proved my theory backwards. Often an infielder tries to make an impossible catch of a fly ball that would have been easy for the outfielder. Shortstops very often go into deep left and make or try to make plays on fly balls that the outfielder often would have caught. I asked the players if the fact that the infielder handled it should make it an infield fly. That ended the argument. Tris Speaker plays a short center field. I'll wager that Speaker caught a half dozen fly balls last season which would have been easy for any infielder and which the umpire had declared were infield fly balls. If these words, "regardless of who handles the ball," were added to the infield fly rule, it would settle for all time such an argument as stated, which comes up many times each season. The rule would then read—"If before two hands are out, while first and second, or first, second and third are occupied, he hit a fly ball, other than a line drive that can be handled by an infielder, regardless of who actually handles the ball, the batsman is out."

DILLON IS MATCHED TO MEET WILLARD

New York, February 2.—Jess Willard and Jack Dillon were matched here today for a ten-round bout to be held in this city some time between April 10 and 22.

According to the terms of the contract, Willard is to receive $32,500 and Dillon $10,000 with the option of 15 per cent of the gate receipts. The promoters of the bout state that the contest will be held at an outdoor arena in all probability.

Dillon, who knocked out Tom Cowler in the second round of their fight here last night, will replace Frank Moran, who could not come to terms with the promoters for a bout with Willard. Dillon is a light-heavyweight, weighing 170 pounds in condition. Willard weighs 240 pounds in fighting trim.

GEORGIA BASKETBALL TEAM IS ON TRIP

Athens, Ga., February 2.—(Special.) The Georgia basketball team left this afternoon for Auburn to play the team there Thursday afternoon. This game will be played out of doors, the only outdoor game of the season for the Red and Black.

The team goes to Columbus for a game Friday night and another in Rome Saturday night.

Coach Peacock, Scott and Brown, forwards; Morrison, center; Captain Rawson, McCall and Holdendorf, guards, made the party leaving today.

PREP BASKETBALL.

Fourth Series of Games in the Local League Friday.

The fourth series of games in the local prep school league will be played Friday afternoon, with the following games scheduled:

Peacock at Tech High.
Marist at Boys' High.

Grant Park Wins.

The Grant Park quintet met and defeated the Lutheran church five Tuesday night by the score of 35 to 6. Despite the score, the game was fast and bitterly fought.

Following is the line-up:

Grant Park (35)	Lutheran (6)
Carter (2), f.	Jentzen (2), f.
J. Gaston (16), f.	Bleim (2), f.
Peacock (2), c.	Lemon 2), c.
B. Gaston (9), g.	Warwick, g.
Winburn (4), g.	Anderson, g.
Torian (2), f.	

Substitutes: Grant Park, Torian for Carter. Lutheran, Jewel for Anderson. Referee, Jernigan, Marist.

ARMY AND NAVY GAME IS SET FOR NOVEMEBR 25

Philadelphia, February 2.—The army and navy football game will be played on Franklin Field on Saturday, November 25, the date that Yale and Harvard meet in New Haven, according to a report made public here today. It is said that the navy will again insist that this year's game be played here under the agreement between the academies and it is understood that the officials of the two institutions have practically agreed upon November 25 as the date.

The University of Pennsylvania authorities are now completing their preliminary arrangements for the game.

Sports in Short Metre

Princeton university class of 1895 is gathering subscriptions for the purpose of constructing a new athletic field on the Tigers' campus, to be called Poe Field, as a memorial to the great football player, the late John P. Poe, of the class, who was killed recently in battle in France.

The Greater New York Gun club has secured two acres of ground in Van Courtlandt park, upon which a clubhouse costing $10,000 will be erected for use of trapshooters. The second floor of the building will be for women shooters' use.

Philadelphia golf players, for the first time in twenty-one years, will be able to take part in the annual amateur championship without traveling a distance from home, the award this season being to the Marion Cricket club, located just outside of the Quaker City.

Alberto Braglia, a remarkable Italian gymnast, who won the Olympia championship three times, is expected to visit this country in a short time.

The gymnasium of the University of Toronto has a deserted air at the present time, especially classes in physical drill. Dr. Barton, the physical director, says that the work of the Officers' Training Corps in marching and rifle drill three days a week takes the place of the customary dumbbell drill.

CONGRATULATIONS

George L. Horine, High Jumper, 26 Today.

George L. Horine, once the world's record holder in the high jump, was born twenty-six years ago today. It was in May, 1912, that Horine set up a new figure of six feet and seven inches for the running high jump. In the Oylmpic games at Stockholm a few months after he fell short of this mark by three inches, and was surpassed by Richards, the American, and Liesche, the Teuton athlete. Horine's world's record was beaten in 1914 by Beeson, of the Olympic club of San Francisco, who made it 6 feet 7 5-16 inches. Horine, sporting the colors of the Olympic club of San Francisco, bested Alvah Richards, of Cornell, in the high jump at the national championships last year.

COMISKEY ELECTED TO BRICKLAYERS' UNION

Chicago, February 2.—Charles Comiskey, owner of the Chicago White Sox, was notified today that he had been made a member of the Bricklayers' Union. At a meeting of the local union last night, Comiskey was made a member with full privileges and a union card was issued in his name in appreciation of his permitting the union to build a club house on land adjoining White Sox park.

Campbell for North Carolina.

Boston, February 2.—Thomas Campbell, football coach at Bowdoin college last year, and a Harvard stag of several seasons ago, was notified today of his selection as athletic director of the University of North Carolina. Campbell is to coach the eleven and have general supervision over all sports at the university.

Tad Jones to Coach Yale.

New Haven, Conn., February 2.—Official announcement was made tonight by the Yale Athletic association of the selection of Tad Jones as head coach of the Yale football team for the next three years. Jones was graduated from the Sheffield Scientific school in 1908 and for the past few years has coached the elevens of Phillips Exeter academy.

Pelham Defeats Moultrie.

Pelham, Ga., February 2.—(Special.) In a snappy game of basketball Pelham High school defeated Moultrie High school Tuesday night by the score of 19 to 18. The visitors got the lead early in the game and succeeded in keeping it until the last three minutes of play, when the local boys rallied and caged three field goals in succession. This is the first game Moultrie has lost this season.

JAKE ABEL WINS OVER YANK O'BRIEN

Chattanoogan Too Clever for Floridian—Budd Beats Feldman Again—Entire Card a Fine One.

By Dick Jemison.

Score another one for Frank Whitney. The "Fighting Carpenter" put on another swell card of boxing at the Casino skating rink last night before a fair crowd, considerably poorer crowd than the show deserved.

There were five bouts, thirty-two rounds of boxing and every bout went the entire distance, but with plenty of action in each one and a knockout imminent at many stages.

Jake Abel, of Chattanooga, earned the decision over Yank O'Brien in the ten-round main bout. His decision was clean-cut. Referee Woodruff's decision was very popular.

Abel, the clever of the two men, for a while contented himself with outboxing O'Brien. The first two rounds were even, with both men boxing cautiously. In the third Abel went into the lead by piling up many points with straight lefts. The fourth was even and Abel rushed way into the lead in the fifth and sixth rounds, with left hooks and right crosses, while O'Brien's wild swings made him look ridiculous.

In the seventh and eighth O'Brien had the edge and it was in these rounds that it looked like he would get to Abel, but the shifty Hebrew stayed out of his range and danced out of danger, recovering before O'Brien could follow up his momentary advantage.

Abel went back into the lead again in the ninth round when he rushed O'Brien all over the ring, against the ropes and into corners, showering rights and lefts on him.

The tenth opened savagely, O'Brien seemed determined to get across a knockout, but to his surprise and the surprise of even the most ardent Abel supporters, and even against the advice of his own seconds, Abel met O'Brien at his own game and outslugged and outwrestled him around the ring, proving conclusively he was O'Brien's master.

Abel was always a good boxer, but he is like Frank Whitney, he gets better every time he shows, and the Abel of Wednesday night was the best Abel that Atlanta fans have ever seen.

Young Fldman, of Macon, and Battling Budd, of Atlanta, staged another ripping eight-round semi-windup, and again Budd got the decision, and he earned it in the final round.

Budd had a slight shade up until the eighth round, not enough really to give a decision on had the bout ended right there. But in the tenth he outslugged the fierce-attacking Feldman and, driving him back with right hooks and left swings, had him all but out, but being too tired from his own efforts to follow up the advantage.

Kid Bailey earned the decision over Greek Blondy in a smashing six-round preliminary, while Young Nelson and Willie Nixon and Budd Connally and Jack Denham fought two fierce four-round draws.

It was all in all a splendid evening's entertainment.

Hewitt Wins.

Hewitt won from Prater in the opening match game of pool. Hewitt 100 to Prater 67. The second game will be played tonight at 8:30 o'clock at the Office Billiard Parlor, 22½ Decatur street. This is a 300-ball match game.

GERMANY IS SEEKING LUSITANIA AGREEMENT

Instructions Sent Von Bernstorff That May Result in Understanding.

Berlin, February 2.—(By Wireless to Sayville.)—Instructions have been sent by the German government to Ambassador von Bernstorff of Washington, of such a nature as to give "reasonable hope for a positive understanding", concerning the Lusitania affair, it was announced here today.

The announcement, which is semi-official, is said by the Overseas News Agency to have been made "in connection with alarming English reports about the nature of German-American relations." The text of the statement is given as follows:

"It is true that on Saturday, January 29, a telegraphic report from the German ambassador at Washington arrived at Berlin, showing that up to that time it had been impossible to adjust the Lusitania case in a manner satisfactory to both sides by friendly verbal exchanges of views. On Tuesday instructions were transmitted by telegraph to the German ambassador which give reasonable hope for a positive understanding."

Washington, February 2.—Count von Bernstorff, the German ambassador, said tonight he had received no communication yet from his government regarding the Lusitania and that he did not expect one before Friday. Three days usually are required for a cable message to reach the ambassador from Berlin. Wireless and cable dispatches from Berlin today announced that a communication had been sent to Count von Bernstorff yesterday by his foreign office.

It was authoritatively stated tonight that the communication would not be a formal one for presentation to the United States, but that it would contain additional informal instructions to Count von Bernstorff.

Official and Teutonic diplomatic circles were hopeful that it would lead to a satisfactory conclusion.

Later News.

(From The Louisville Courier-Journal.)

"Yes," said the prince who married Cinderella, "my wife has the smallest foot in the kingdom?"

"Yes?"

"But she can put it down as hard as anybody."

WATSON MAY GET CONGRESS PROBE

Continued From First Page.

ment the day previous to discuss with Attorney General Gregory the Brandeis appointment.

Mr. Gregory did not at that time know the case was being worked up by Mr. Wallace. Naturally when the twelve members of the Georgia delegation called in a body, first on Secretary McAdoo, to enlist his aid, and later on Attorney General Gregory, all of Washington knew of it.

While Senator Hoke Smith made no statement for publication, he has indicated to members of the house delegation that he considers their action a mistake. He thinks it has attracted publicity to the matter and embarrassed the department. He thinks that whatever action the department takes will arouse the suspicion of having been influenced by political considerations.

Senator Hardwick has let the case severely alone.

Mr. Watson is bombarding the members with messages to prevent what he terms an "outrage." His recent declarations have been somewhat defiant.

Statement by Tribble.

Representative Tribble made the following statement:

"The telegrams of The Atlanta Constitution calling on me for a statement requires an answer. While conferring with the department of justice in regard to case against Thomas E. Watson now on the court docket in Georgia I was informed by the authorities having this question in charge that Mr. Watson would be indicted out of the state of Georgia in the jurisdiction of another state for sending obscene literature through the mails and probably in different jurisdictions. When I secured this information Judge Park, of Georgia, was with me. He made a second visit to the officials giving us this information in the department of justice and secured consent to notify Mr. Watson of the contemplated prosecution out of the state, and we immediately did so, giving Mr. Watson all the information we could secure.

"We quietly began work to stop the prosecution in other states if possible in connection with certain other members of the Georgia delegation we have notified. We decided to bring the matter before the Georgia delegation in congress and enlist the assistance of all the members against this unheard-of procedure. The Georgia delegation immediately, in a body, protested to the proper officials and are continuing to protest. This gave the public information of the contemplated action by the department of justice. I have sought no publicity in this matter, on the contrary tried to obtain favorable action without publicity.

"This is the first statement I have made. I have not introduced any resolution for investigation, but should it become necessary and should I think it would benefit Mr. Watson in this matter and defend the honor of my state by the introduction of a resolution I will not hesitate to do so.

Reflection on Georgians.

I think it is a reflection on the integrity and honor of the people of my state to undertake to carry any citizen from the state of Georgia to another jurisdiction for trial on the assumption that the jurors of Georgia will perjure themselves or the purpose of acquittal or conviction. I fail to find any precedent in all the history of this glorious country where a citizen has been carried out of his state to be tried on an alleged violation of the postal laws for sending obscene literature through the mails. The place where the literature is published fixes the venue. Mr. Watson lives in Georgia, publishes his paper in Georgia and has not been out of the state since the alleged violation of the postal laws.

"I think it is an outrage upon my state to say the government cannot get a fair trial within the boundaries of Georgia. The state is on trial as well as Mr. Watson. I have done my utmost for Mr. Watson and the interests of my state, and I expect to continue to use every honorable and legitimate means to prevent this unheard-of proceeding to take a citizen of Georgia to a foreign jurisdiction for trial. Let the consequences be what they may, I shall never admit that the juries of my beloved state are not as honest as the juries of any other state."

Statement by Vinson.

Representative Carl Vinson, of the tenth district, issued this statement concerning the Watson case:

"The contemplated prosecution of Thomas E. Watson by the department of justice in some jurisdiction outside of Georgia is a revolutionary proceeding and without precedent.

"In this matter the individual is lost sight of. It is a question of principle. To prosecute any citizen of Georgia outside of the state for an offense committed in the state is a reflection upon the federal courts and the grand juries of Georgia. For the department of justice to take the position that the government cannot obtain a fair trial in any any of its cases in Georgia is an unwarranted stigma upon the character of the citizenship of the state. It means that the department of justice is of the opinion that the jurors will perjure themselves and not render a verdict according to the laws and the evidence. I would have entered the same protest I did and resisted the effort of the government to do what it contemplates in this particular case if the accused had been the humblest citizen of the state."

471 Residents of Atlanta

HOTEL ASTOR NEW YORK

registered at Hotel Astor during the past year.

1000 Rooms. 700 with Bath.

A cuisine which has made the Astor New York's leading Banqueting place.

Single Rooms, without bath,	$2.00 to $3.00
Double	3.00 to 4.00
Single Rooms, with bath,	3.00 to 6.00
Double	4.00 to 7.00
Parlor, Bedroom and bath,	$10.00 to $14.00

TIMES SQUARE

At Broadway, 44th to 45th Streets—the center of New York's social and business activities. In close proximity to all railway terminals.

FINEST

DENTAL WORK AT LOWEST PRICES

We Do Not Charge One Penny More Than the Prices We Advertise

ONE PRICE—NO MORE NO LESS

Best Gold Crowns Bridge Work $3

BEST SET OF TEETH $5

Painless Methods—Skillful Operators of Years' Experience

ONE PRICE DENTAL OFFICE

104½ Whitehall Street, Corner Mitchell

BIG CUT PRICES ADVERTISED BRANDS

"ROSE SELLS IT FOR LESS"

	1 Full Qts.	2 Full Qts.	4 Full Qts.	8 Full Qts.	12 Full Qts.
Murray Hill Club That good whiskey	$1.00	$1.95	$3.65	$7.15	$10.70
Four Roses	$1.50	$2.85	$5.50	$10.50	$15.00
Banner Rye Made in old Kentucky, a very choice whiskey.	$1.00	$1.95	$3.65	$7.15	$10.70
Lewis "66"	$1.00	$1.95	$3.65	$7.15	$10.70
Cream of Kentucky	.80	$1.50	$2.90	$5.65	$ 8.45

All the above prices express collect.

WHEN YOU THINK OF GOOD WHISKEY THINK OF ROSE

Mathewson Standard, Bottled in Bond

1 full quart 75c; 2 full quarts $1.40; 4 full quarts $2.65; 8 full quarts $5.10; 12 full quarts $7.50.

Put up in Fives	1 Bottle	2 Bottles	4 Bottles	8 Bottles	12 Bottles
DUFFY'S MALT	.90	$1.75	$3.40	$ 6.65	$ 9.95
Black Label	$1.25	$2.40	$4.65	$ 9.15	$13.70
Three Feathers	$1.65	$3.20	$5.75	$11 35	$17.00
HAIG & HAIG Three Star	$1.50	$2.85	$5.50	$10.50	$15.00
HAIG & HAIG Five Star	$1.90	$3.60	$7.00	$13.85	$20.75

V. O. S. BLACK ARMOR RYE (Rose's)

Blended with 14-year-old whiskey

1 Full Quart	2 Full Quarts	4 Full Quarts	8 Full Quarts	12 Full Quarts
$1.00	$1.75	$3.50	$6.25	$8.50

All the above prices express collect

This offer expires March 1st. In order to secure these prices either fill out coupon, or pin it to your order. K-1

Rose, Chattanooga: Please ship me the following, for which enclosed please find money order for $.....

Name .....

Express Office.....

Post Office .....

R. F. D. or Street .....State .....

I ALWAYS DO WHAT I SAY I WILL DO

RANDOLPH ROSE, Pres.

R. M. ROSE COMPANY

Distillers

CHATTANOOGA, TENN.

Useful and beautiful premiums Free with ROSE goods. Write for book.

BOXFORD

IS MADE WITH THIS OVAL BUTTON HOLE. TRY IT.

IT'S AN EXCLUSIVE FEATURE OF

Lion Collars

LARGEST BRAND IN AMERICA

UNITED SHIRT & COLLAR CO., TROY, N. Y.

JACOBS' ANTI-FREEZING MIXTURE

For Automobiles

This solution contains no Glycerine or other material injurious to metal. It is guaranteed not to freeze at 30 degrees below freezing point of water.

Gallon 75c

Jacobs' Pharmacy ATLANTA GA

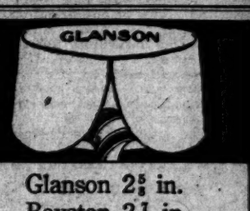

Glanson 2⅝ in.
Royston 2 7/16 in.

Ide Collars

2 for 25c

SOLD BY

Carlton Shoe & Clothing Co.

Kimball PIANOS

None Rank Higher

Atlanta Branch 94 N. Pryor

WITH THE MOVIES

ALPHA

TODAY

Solon Drukenmiller, Atlanta's Favorite Singer.

Edwin Stevens in a five-reel drama.

THE SELECTA

Peachtree and Tenth Streets.

TODAY

House Peters in "Girl of the Golden West."

THE ALSHA

TODAY

"Wild Jim, Reformer," Pathe drama, with Jack Richardson in the leading role. Episode No. 7 of "The Red Circle."

THE SAVOY

TODAY

"A Soul Enslaved," a gripping five-part Broadway feature, with the great favorite, Cleo Madison, in the leading role.

THE ALAMO NO. 1

TODAY

The most daring picture ever screened, "Inspiration," the romance of an artist's model, featuring Audrey Munson, the most beautiful woman in the world.

ALAMO NO. 2

TODAY

Francis X. Bushman and Beverly Bayne in a five-reel Metro Wonder play, "Man and His Soul."

THE GEORGIAN

TODAY

William S. Hart in "The Bargain," produced by Thos. H. Ince.

THE STRAND

TODAY

America's greatest play, "The Great Divide," presenting House Peters and Ethel Clayton, produced in the Grand Canyon.

VAUDETTE

TODAY

Orrin Johnson in "The Price of Power," D. W. Griffith production. Fred Mace and Mack Swain in "Love Will Conquer," Sennett-Keystone comedy.

THE VICTORIA

TODAY

"My Madonna," featuring Mme. Olga Petrova.

THE DESOTO

TODAY

"A Case of Eugenics," Vitagraph comedy. "The Spider," two-reel Essanay. Polite vaudeville.

THE REGENT

TODAY

"The Manicure Girl," Selig. "A Woman Without a Soul," Bison. "Mary," Edison. "Dreamy Dud in Love," Essanay.

THE EUCLID

Always Five Cents.

TODAY

Refined program of first-run pictures.

GRAND

TODAY

Jesse L. Lasky presents Fannie Ward in "Tennessee's Partner."

GEM THEATER

MARIETTA, GA.

TODAY

Select program of first-run pictures.

THE BONHEUR

DECATUR, GA.

TODAY

"Man to Man," two-reel Mustang, featuring Anna Little and Jack Richardson. "Her Adopted Brother," Beauty, featuring Estelle Allen.

MARIETTA Strand

Marietta, Ga.

TODAY

First-run features.

LYRIC THEATER

TODAY

Florine LaBadie in "The Five Faults of Flo."

HIERS FOUND GUILTY OF SLAYING CARDEN

Given 15-Year Sentence on a Verdict of Voluntary Manslaughter.

Moultrie, Ga., February 2.—(Special.) The jury trying the case of Will Hiers, charged with the murder of E. M. Carden, his father-in-law, returned a verdict tonight finding the defendant guilty of voluntary manslaughter. Judge I. W. E. Thomas at once sentenced Hiers to 15 years in the penitentiary.

The courthouse was crowded to its full capacity when the verdict was returned, and Judge Thomas issued a warning against any kind of demonstration.

Feeling in the case has been pretty high. Hiers' wife, who is a daughter of the man whom he was convicted of slaying, was with him at the time the verdict was rendered, and wept when it was read. The defendant himself, who had confidently expected an acquittal, was visibly moved.

That the jury had failed to accept that part of the defendant's statement charging Carden with having wronged his daughter, who is the wife of Hiers, was indicated this afternoon when it asked the judge for further instructions concerning the law relating to justifiable homicide. Hiers at his trial put up no witnesses and related one of the most dramatic stories ever told before a local court.

Carden was shot while standing on the porch of the Hiers home. The arrest of two former suitors of the wife of the defendant soon followed, but they were released after alleged confessions made by Mrs. Hiers and by the defendant. Hiers was then taken into custody, indicted and his trial called yesterday.

NEGRO WHO DEFIED POLICE ON TUESDAY FINED BY RECORDER

Virgil Hunter, the negro who defied Call Officers Watson and Lee with a shotgun in a barricaded house at 445 Davis street Tuesday night, following a Darktown row, was fined $15.75 by Recorder Johnson in police matinee Wednesday afternoon.

CARROLL CO. FOLKS STRONGLY INDORSE JUDGE W. C. ADAMSON

Carrollton, Ga., February 2.—(Special.)—At the mass meeting of the citizens of Carroll county at the court house here this morning, W. O. Perry was chosen chairman of the democratic executive committee of Carroll county for the ensuing year.

Resolutions by Ralph Meeks, endorsing Judge W. C. Adamson for re-election to congress, were unanimously adopted. Resolutions by Representative I. H. P. Beck endorsing President Wilson's administration were also indorsed.

The county primary will be held on Wednesday, March 22. There is a hot political fight on for every office except the office of sheriff and the office of ordinary, and a great deal of interest is being manifested.

Imperial Potentate To Be Entertained In Atlanta Feb. 17

Elaborate preparations are being made for the entertainment of Imperial Potentate J. Putnam Stevens, A. A. O. N. M. S., by the Atlanta Shriners, and reservations were made at the Piedmont hotel, Wednesday, for the imperial potentate on February 17. The Shrine head is to make a tour of a number of leading southern cities. His stay in Atlanta will be made a most pleasant one.

Potentate Walter P. Andrews has called a meeting of Yaarab Temple for Thursday, February 17.

The business meeting will be held in the afternoon at 3 o'clock at the Masonic Temple; the evening meeting, however, will be held at the Auditorium-Armory.

A concert by Yaarab band will be given at 7 to 7:30. The ceremonial session will begin promptly at 7:30.

Many distinguished guests will be present on this occasion, including Imperial Potentate J. Putnam Stevens, Imperial First Ceremonial Master Ernest Cuts, Potentate Robert J. Travis, of Alee Temple; Potentate Glenn G. Toole, of Alsihah Temple, and others.

Negroes to Hear Laymen At Wheat St. Church; Patton to Make Talk

Beginning Thursday night with an address by Dr. R. W. Patton, on "The Call of the World," the negroes of Atlanta will have an opportunity of hearing a number of the Laymen's Missionary Movement speakers in a series of mass meetings at the Wheat Street Baptist church, colored.

Arrangements were completed Wednesday night for the speakers who are taking part in the program of the Laymen's convention at the First Baptist church to visit the Wheat Street church and speak to the negroes nightly during the course of a Bible conference now being held there.

It was announced at the opening session of the Laymen's convention that the denominational conference planned for Thursday and Friday afternoons will be held as follows:

Baptist—Sunday school room of First Baptist church, at 3 o'clock.

Christian—First Christian church, at 3 o'clock.

Congregational—Central Congregational church, at 3 o'clock.

Episcopal—St. Luke's church, at 3:30 o'clock.

Lutheran—Church of the Redeemer, at 3 o'clock.

Methodist, Northern—Parsonage of Ponce de Leon Methodist, at 3 o'clock.

Methodist, Southern—Wesley Memorial, at 3 o'clock.

Presbyterian—North Avenue Presbyterian, at 5 o'clock.

ROME WOMAN IS HIT BY AUTO AND INJURED

Rome, Ga., February 2.—(Special.)—While crossing Broad street last night, Mrs. Virginia Aikins was struck by an automobile driven by Robert Bradfield and seriously injured. Mrs. Aikins' dress became entangled in the wheels of the automobile, and she was thrown to the ground, fracturing her left hip and receiving other painful injuries.

TIPPING IS BARRED BY TENNESSEE LAW

Nashville, Tenn., February 2.—In an opinion given the secretary of state by Attorney General Frank Thompson and published today, it is held that the bill passed by the last legislature prohibiting the giving of tips is a law of the state. The holding is based on a recent decision by the state supreme court, in which it was held that the governor sent in his veto too late.

Fleecy Staple Quivers in Narrow Irregular Range

New Low Record for Current Movement Was Made at Opening, But Strength of Stocks Influenced Rise.

RANGE IN NEW YORK COTTON.

	Open	High	Low	Last sale	Close.	Prev. Close.
Feb.	.....	.....	.....	.....	11.87	11.76
Mar.	11.81	11.89	11.70	11.88	11.87	11.86
May	12.00	12.09	11.90	12.07	12.06	12.06
July	12.10	12.20	12.04	12.18	12.18	12.19
Oct.	12.13	12.26	12.06	12.21	12.20	12.22
Dec.	12.28	12.35	12.21	12.35	12.34	12.36

RANGE IN NEW ORLEANS COTTON.

	Open	High	Low	Last sale	Close.	Prev. Close.
Feb.	.....	.....	.....	.....	11.48	11.42
Mar.	11.51	11.56	11.43	11.53	11.53	11.55
May	11.80	11.84	11.71	11.83	11.82	11.84
July	12.03	12.07	11.93	12.05	12.04	12.06
Oct.	12.03	12.06	11.94	12.05	12.04	12.08
Dec.	12.14	12.20	12.08	12.20	12.18	12.21

New York, February 2.—An early decline carried the cotton market into new ground for the movement today with July contracts selling off to 12.04. Rallies followed, however, with July selling up to 12.20 and closing at 12.18, while the general list closed steady, net 1 point higher to 2 points lower.

Liverpool recovered part of a sharp early break, but the cables were still lower than due at the hour of the local opening and the market here started a decline of 5 to 9 points. The weakness abroad and the decline reported in the spot market at New Orleans late yesterday seemed to cause a renewal of more or less general selling or scattering liquidation, and active months sold 15 to 16 points under last night's closing figures during the early trading. This break carried May contracts off to 11.90, while October sold at 12.06 or a point or two under the low level reached on the decline of last Monday. Offerings then seemed to grow smaller and prices steadied on renewed covering by Wall street shorts, a little demand from trade sources and moderate buying for a reaction.

Fluctuations were more or less irregular after a rally of 7 or 8 points from the lowest, but prices firmed up again in the late trading, with May selling up to 12.09 and October to 12.26, and with the general list working a point or two over last night's closing figures. Final prices were a shade off from the best realizing. Private cables attributed the sharp break in Liverpool to renewed liquidation and continental reselling of spring months in the absence of any important support. Firmness in the stock market probably helped to check the early selling movement and good deal of the buying on the afternoon advance was attributed to Wall street, partly in the way of covering shorts. Southern spot advices were again more or less conflicting, some of them claiming no pressure to sell, while others reported a very light demand from either exporters or domestic spinners.

Spot cotton quiet; middling uplands 11.90; no sales.

New Orleans Sags 2 to 4 Points.

New Orleans, February 2.—After being forced to lower levels in the early trading today, cotton on the local market recovered and showed steadiness in the afternoon, but at no time did the market as a whole show a net gain. General selling was against prices early in the day, but later heavy covering to realize profits proved a sustaining influence of importance. The close was at a net loss of 2 to 4 points.

Opening at the decline, in sympathy with a poor Liverpool market, values were forced to a level of 12 to 14 points under yesterday's close in the trading up to noon. Buying at the decline gradually increased, some outside support coming in. Early in the afternoon the market commenced to steady and toward the close the greatest show of strength was made. At this time the trading months were 1 point lower to 3 points higher than yesterday's closing level.

It was much of a professional market and more attention was paid to its technical features than to anything else. Bullish traders claimed it was badly oversold.

Spot cotton quiet, unchanged. Sales on the spot 43 bales, to arrive none. Good ordinary 9.86; strict good ordinary 10.42; low middling 11.06; strict low middling 11.31; middling 11.56; strict middling 11.81 good middling 12.13; strict good middling 12.37. Receipts 1,464; stock 439,313.

COTTON MOVEMENT.

ATLANTA 4c—STEADY, 11.87.

Port Movement.

New Orleans—Middling 11.56; receipts 1,464; exports 17,653; sales 43; stock 439,-319.

Galveston—Middling 12.05; receipts 7,414; exports 12,568; sales 208; stock 352,105.

Mobile—Middling 11.25; receipts 537; sales 175; stock 28,162.

Savannah—Middling 11.75; receipts 2,538; sales 142; stock 220,597.

Charleston—Middling 11¾; receipts 154; exports 6,433; sales 400; stock 85,228.

Wilmington—Receipts 86; stock 49,770.

Norfolk—Middling 11.50; receipts 1,412; sales 809; stock 125,811.

Baltimore—Stock 6,270.

Boston—Middling 11.95; receipts 947; stock 11,000.

Philadelphia—Middling 12.15; receipts 19; stock 2,345.

New York—Middling 11.90; receipts 50; stock 336,149.

Minor ports—Receipts 1,679; exports 1,679; stock 69,717.

Total today—Receipts 16,300; exports 28,-333; stock 1,726,465.

Total for week—Receipts 108,762; exports 170,041.

Total for season—Receipts 4,945,797; exports 2,879,935.

Interior Movement.

Houston—Middling 12.00; receipts 5,463; shipments 8,737; sales 1,572; stock 213,814.

Memphis—Middling 12.00; receipts 2,775; shipments 9,979; sales 1,100; stock 298,911.

Augusta—Middling 11.38; receipts 894; shipment 3,245; sales 708; stock 183,480.

St. Louis—Middling 12.00; receipts 3,251; shipments 2,925; stock 17,146.

Cincinnati—Receipts 958; shipments 884; stock 15,081.

Little Rock—Middling 12.12; receipts 169; shipments 594; sales 594; stock 38,406.

Dallas—Middling 11.40.

Montgomery—Middling 11.50; sales 739.

Total today—Receipts 13,500; shipments 26,364; stock 766,338.

Comparative Port Receipts.

The following table shows receipts at the ports Wednesday, compared with the same day last year.

Ports—	1915.	1914.
New Orleans	1,464	1,074
Galveston	71,414	22,260
Mobile	537	653
Savannah	2,538	12,291
Charleston	154	1,149
Wilmington	86	746
Norfolk	1,412	2,522
New York	50	265
Boston	947	550
Philadelphia	19	.....
Pacific coast	1,679	2,946
Various	.....	2,768
Total	16,300	56,891

Interior Movement.

Houston	5,463	24,047
Augusta	894	2,040
Memphis	2,775	4,427
St. Louis	3,251	5,026
Cincinnati	958	1,056
Little Rock	169	1,031
Total	13,510	27,629

Rice.

New Orleans, February 2.—A quiet tone continued in rough Japan rice today. The other grades remained steady, while quotations were unchanged.

Receipts: Rough, 2,327; millers, 3,327; clean, 2,275.

Sales: 1,031 pockets clean Honduras at 3 1-16@4¼; 250 pockets Japan at 3¾.

London Financial.

London, February 2.—Bar silver, 27d per ounce.

Money, 4½@4¾ per cent. Discount rates: Short bills and three months, 5⅛@5¼ per cent.

YESTERDAY'S TRENDS IN FINANCE AND MARKETS

Articles.	Close.	Changes Since Previous Close. Adv.	Dec.
COTTON—Spot del'y, per lb. in Atlanta	11.87c	.....	.13
COTTON—March del'y, per lb. in New York	11.87c	.01	.....
COTTON—March del'y, per lb. in New Or.	11.53c	.....	.02
COTTON—Feb.-March del'y, per lb. in Liverpool	7.44d	.....	.05½
WHEAT—May del'y, per bu. in Chicago	$1.33	.....	.01⅛
CORN—May del'y, per bu. in Chicago	.79⅜c	.....	.01¼
OATS—May del'y, per bu. in Chicago	.51⅛c	.....	.00⅜
PORK—May del'y, per bbl. in Chicago	$20.40	.....	.07
LARD—May del'y, per trc. in Chicago	$10.10	.....	.10
RIBS—May del'y, per lb. in Chicago	10.92c	.....	.....
C. S. OIL—March del'y, per lb. in New York	9.18c	.13	.....
SUGAR—March del'y, lb. in New York	3.91c	.....	.....
COFFEE—March del'y, per lb. in New York	7.47c	.08	.....
CALL MONEY in New York, avg.	1.87*	.....	.....
COLLATERAL LOANS in New York, avg.	2.76*	.....	.....
COMMERCIAL PAPER in New York, avg.	3.12*	.....	.....
DEMAND LONDON EX. in New York	$4.7575	.....	.0025
5 TYPICAL LISTED Industrial stocks, New York	$ 113.97	1.95	.....
5 TYPICAL LISTED R. R. stocks in New York	$75.92	.67	.....
5 TYPICAL LISTED R. R. and Ind. Bonds in New York	$102.67	.....	.....

*Per cent.

Industrial stocks used are: Amer. Sugar, Gen. Electric, Studebaker, U. S. Rubber and U. S. Steel.

Railroad stocks used are: Balt. & Ohio, Ill. Central, N. Y. Central, Penn. and Southern Railway.

Railroad and Industrial bonds used are: Amer. Tel. & Tel., Central of Georgia, Consol., Central Leather, U. S. Steel and Virginia-Carolina Chemical.

PROFESSIONAL VIEWS ON COTTON SITUATION

New York, February 2.—(Special.)—Liverpool was very disappointing, but a profit-taking tendency saved our market from declines. After over 75 points decline the bears are seemingly willing to take profit and the bulls take courage, but neither profit taking nor a return of confidence will spin the excess of supply and the situation finally returns to one of facts and conditions and no speculation.

If speculation ruled values or made them markets would at times do illogical things, but fortunately in the long run facts and conditions are the dominant factors and unless they can change facts and conditions speculators have no choice, but to follow them and not lead them. The facts in the case are that there is more spot cotton for sale than the trade can buy, unless some new demand is forthcoming. The underlying strength here can be attributed to logic, but merely to profit taking. The extreme parity with foreign markets is slowly disappearing without a cheapening of the freight rates and as a consequence the hope of increased exports vanishes.

When the shorts have, finished covering the final support of the market will have disappeared unless the spot holders are more exacting than they now are, for despite their protests that they will not sell a sufficient volume of spot come on the market every day at market prices to satisfy all wants and spot markets look weaker than contracts, a condition that cannot continue to exist. We think the market a sale on all rallies except that rally which will come when peace is declared or a rally consequent upon a decreased acreage.

RENSKORF, LYON & CO.

New Orleans, February 2.—(Special.)—Foreign advices were again quite disappointing and in sympathy there was active selling and a sharp break during the early trading. The market appeared to offer considerable resistance at the decline, however, and was soon reported disposed to cover the demand from the latter source occasioned the recovery of practically all of the early loss.

The market acts short and under the circumstances some reaction would not be surprising. Sentiment, however, appears to become increasing bearish as we approach the new crop season and if the indication is for a largely increased acreage, as a great many seem to think it will be, we think it will become a difficult matter to encourage a speculative demand, and without the latter and with the export demand so restricted the accumulated stocks in America are likely to exert more or less pressure eventually.

C. P. ELLIS & CO.

New York, February 2.—(Special.)—The action of the cotton market today seems to reveal on the surface at least a deadlock in contracts as well as the actual. Speculative short lines have been much reduced and weak longs eliminated, while the basis of the actual in the south has declined.

Spot values still remain above a parity with futures. Buyers of spots on the recent rise were naturally the ones to follow the decline in futures most severely, and offerings from this element doubtless filled up the existing demand.

It is safe to say that many have been disappointed at the resistance to declines shown by spot holders in general. The fact remains that the south has practically no immediate cotton pressing for sale, so that the restricted export outlook with the new crop preparations on the horizon will have spent their influence as near price factors. Sentiment on the floor is still against any sustained advance, but it is noticeable that the aggressiveness recently evident is absent.

SHEARSON, HAMMIL & CO.

New York, February 2.—Lower cables from Liverpool influenced local selling in this market today and as demand was limited following yesterday's active covering, prices ruled at a moderate decline.

Notwithstanding the lower level, fresh buying is conspicuous by its absence, and consequently is dependent upon the short interest for its buying power.

The large stocks in this country militate against forward buying either on the part of spinners or the investing public.

JAY, BONDE & CO.

New York, February 2.—(Special.)—Liverpool was again badly upset by what our cables said was continental selling of spring months. What is that in turn must have been caused by something, it probably was the moral effect of the Zeppelin raid over England. One is not apt to be very enthusiastic over business when his life and property may possibly be destroyed in that manner. If we had a foreign war ship launching aeroplanes over 400 miles of sea and land probably some interior wooden towns might become anxious. However, the market here gave a very good account of itself after an hour or two of weakness and closed steady with every appearance of having been largely liquidated during the past week, which it must have been to supply the covering demand.

HUBBARD BROS. & CO.

New York, February 2.—(Special.)—Today's market showed considerable resistance around the low point and when shorts tried to cover they found difficulty in obtaining them small lots.

This largely caused the afternoon rally. The undertone of the market during most of the day in our opinion was good. The technical position we believe warrants a further advance and we expect a higher market tomorrow. Liverpool is due to come 6½ points higher for May.

JOHNSTON, STORM & CO.

Liverpool Cotton.

Liverpool, February 2.—Cotton—Spot easier; good middling 7.96; middling 7.66; low middling 7.28.

Sales 5,000; for specualtion and export 300.

Receipts, 15,000.

Futures barely steady.

Range Liverpool futures Wednesday:

	Opening Range.	Close.	Prev. Close.
February	7.50 @7.53½	7.48½	7.57
Feb.-Mar.	.....	7.44	7.52½
Mar.-Apr.	7.52 @7.40½	7.42½	7.51
Apr.-May	7.49	7.38	7.45½
May-June	7.46½@7.36	7.38	7.45½
June-July	.....	7.35	7.42
July-Aug.	7.40 @7.39	7.32	7.39
Aug.-Sep.	7.30	7.22	7.29
Sept.-Oct.	7.20 @7.17	7.13	7.19
Oct.-Nov.	7.14 @7.11	7.08½	7.13
Nov.-Dec.	.....	7.04	7.08½
Dec.-Jan.	7.07	7.00	7.04½

Dry Goods.

New York, February 2.—Fine cotton goods were firm and active today. Worsted yarns were firm and laces more active. Cotton yarns held firm. The largest producers of cotton flannels, domestics and flannelettes have sold up their fall lines and withdrawn them.

INCREASED SOUTHERN COTTON MILL TAKINGS

Secretary Hester's Semi-Annual Report Shows Over 500 Per Cent Gain.

New Orleans, February 2.—The southern mill takings of cotton exclusive of consumption at southern outports for the six months ended January 31 last was 2,373,000 bales, an increase of 473,000 bales over the same period last year, according to the semi-annual statement issued today by Secretary Hester, of the New Orleans Cotton exchange. The statement shows that foreign exports for the six months were 2,831,749, a decrease of 901,697 under last year, and 3,558,643 under the previous year.

Mr. Hester puts the total movement of the cotton crop brought into sight for the half year at 8,811,267 bales, against 10,296,760 last year. Including last year's stocks left over at ports and interior towns, and the current crop brought into sight for the six months, the supply was 9,993,693 bales, a decrease of 645,328 under last year.

Other figures for the six months period contained in Secretary Hester's statement follow:

Receipts at all United States ports, 4,901,781, against 6,649,164 last year; overland across the Mississippi, Ohio and Potomac to northern mills and Canada 743,357 against 640,123 last year; takings by northern spinners, 1,708,212, against 1,708,393 last year; stocks at seaboard and the 29 leading interior centers, January 31, were 2,966,905; against 3,232,480 last year.

Sugar.

New York, February 2.—There was no change in the local market for raw sugar and buyers and sellers seemed to be a little apart. It was believed that refiners would take nearby shipment sugars at 3 13-16c cost and freight, but holders were asking 3¾, at which price there was a considerable amount of sugar available. Trading was very quiet, the day's business amounting to 10,000 bags of Cubas for March shipment to a local refiner at 3⅞ cost and freight, equal to 4.89 for centrifugal, and between 9,000 and 10,000 bags of full duty sugar to Canada at 3 13-16 cif. New York. Spot prices were quoted at 4.83 to 4.89 for centrifugal, 4.06 to 4.12 for molasses and 3 13-16@3¾ for Cubas cost and freight.

The market for refined sugar was unchanged on the basis of 6c for fine granulated, and while there were moderate withdrawals on old contract, new business was light.

In futures trading was only moderately active, but the undertone was pretty steady, reflecting the strength in raws, and the dull close was at 1 point decline to 2 advance. Sales, 4,800 tons.

Range New York futures Wednesday:

	Open.	Close.
February	3.90@3.92	3.90@3.91
March	3.88@3.89	3.90@3.92
April	3.93@3.95	3.96@3.97
May	4.02@4.03	4.01@4.03
June	4.05@4.10	4.05@4.07
July	4.11@4.13	4.10@4.11
August	.....	4.13@4.15
September	4.17@4.18	4.17@4.18
October	4.17@4.20	4.17@4.19
November	4.18@4.20	4.17@4.20
December	.....	4.17@4.20

Live Stock.

Chicago, February 2.—Hogs—Receipts 48,000; weak. Bulk $7.65@7.85; light $7.30@7.80; mixed $7.50@7.95; heavy $7.50@7.95; rough $7.50@7.65; pigs $5.75@6.85.

Cattle—Receipts 15,000; strong; fancy beeves at $9.75, equalling the February record of 1914; native beef cattle $6.40@8.60; cows and heifers $3.20@8.25; calves $8.00@11.25.

Sheep—Receipts 16,000; strong. Wethers $7.60@8.25; ewes $5.40@7.80; lambs $8.75@11.15.

St. Louis, February 2.—Hogs—Receipts 7,900; weak. Pigs and lights $6.00@7.95; mixed and butchers $7.75@8.05; good heavy $8.00@8.05.

Cattle—Receipts 2,000; strong. Native beef steers $7.60@9.50; yearling steers and heifers $8.50@9.55; cows $5.50@7.00 Texas and Indian steers $5.25@8.50; cows and heifers $4.00@6.50; native calves $6.00@10.50.

Sheep—Receipts 5,000; higher. Yearling wethers $8.00@9.50; lambs $9.00@10.85; ewes $6.25@7.50.

Kansas City, February 2.—Hogs—Receipts 15,000; lowers. Bulk $7.60@7.80; heavy $7.80@7.90; packers and butchers $7.70@7.87½; light $7.50@7.70; pigs $6.25@7.00.

Cattle—Receipts 5,100; strong. Prime fed steers $8.50@9.15; dressed beef steers $7.00@8.40; southern steers $6.00@8.00; cows $4.25@6.75; heifers $6.25@8.75; stockers and feeders $6.00@7.85; bulk $5.00@6.50; calves $6.50@10.50.

Sheep—Receipts 7,000; higher. Lambs $10.25@10.75; yearlings $8.75@9.40; wethers $7.50@8.15; ewes $7.00@7.60.

Country Produce.

New York, February 2.—Butter firmer; receipts 5,106. Creamery extras, 92 score, 31@31½; creamery, higher scoring 32@32½; firsts 27@30¼; seconds 25@26½.

Eggs firmer; receipts 6,295. Fresh gathered extras 32@33; extra firsts 31@31½; firsts 29½@30½; seconds 27½@29. Nearby henneries whites fine to fancy 39@40; nearby hennery browns 35@36.

Cheese firm; receipts 851. State whole milk flats, held, specials 18@18¼; do. average fancy 18; do. current make specials 17¾; do. average run 17@17½.

Dressed poultry strong; fresh killed western chickens 16½@27; fowls 14@19½; turkeys 27@28.

Live poultry firm; prices not settled.

Chicago, February 2.—Butter unchanged. Eggs firm; receipts 1,788 cases. Firsts 29¼@29½; ordinary firsts 27½@28½; at mark cases included 24@25.

Potatoes: Receipts 20 cars, unchanged.

Poultry, alive unchanged.

Cotton Seed Oil.

New York, February 2.—Cotton seed oil was higher despite the heaviness in lard, owing to good buying supposed to be against export business, scarcity of crude offerings, support from refiners and short covering. Final prices were 8 to 13 points net higher. Sales 25,900 barrels.

Range New York futures Wednesday:

	Open.	Close.
Spots	.....	9.05 bid
February	9.00@9.25	9.13@9.30
March	9.03@9.05	9.16@9.30
April	8.80@9.00	8.96@9.00
May	9.00@9.01	9.08@9.10
June	9.02@9.05	9.09@9.11
July	9.07@9.08	9.14@9.15
August	9.10@9.17	9.17@9.18
September	9.12@9.15	9.18@9.22

Provisions.

Chicago, February 2.—Cash:

Pork—$19.00@20.10.

Lard—$9.80.

Ribs—$10.12@10.75.

Coffee.

New York, February 2.—The market for coffee futures opened at a decline of from 2 to 7 points under a little scattered selling, which seemed to come partly from European sources. July contracts sold at 7.44 and December at 7.65 during the early trading, but offerings were not heavy and prices rallied later on private reports that ocean freight rates had been advanced another 25c per bag, and rumors that some of the Brazilian shippers were trying to cancel contracts. July sold up to 7.59 and December to 7.81 in the late trading with the market closing at a net advance of 7 to 10 points. Sales, 47,750.

Spot coffee steady; Rio sevens, 8⅝c; Santos fours, 9½c. Very few cost and freight offers were received and the only quotation mentioned for Santos fours was 9.20, English credits.

The official cables reported no change in milreis prices and a decline of ⅛d in Rio exchange on London. Brazilian port receipts, 23,000; Jundiahy, 14,000.

Range New York futures Wednesday:

	Open.	Close.
January	7.68@7.72	.....
February	.....	7.35@7.36
March	7.50 eld	7.47@7.48
April	.....	7.48@7.50
May	7.41@7.43	7.50@7.51
June	.....	7.54@7.55
July	7.46@7.52	7.58@7.60
August	.....	7.63@7.64
September	7.53@7.58	7.67@7.69
October	.....	7.71@7.74
November	.....	7.76@7.78
December	7.65@7.70	7.81@7.83

New York Financial.

New York, February 2.—Mercantile paper 2@3¼.

Sterling, sixty day bills $4.70¾; demand $4.75¾; cables $4.76 7-16. Francs, demand 5.91; cables 5.90. Marks, demand 73¾; cables 73 13-16. Kronen, demand 12¾; cables 12¾. Guilders, demand 42; cables 42¼. Lires, demand 6.71; cables 6.70. Rubles, demand 30¼; cables 30½.

Bar silver 56¾.

Mexican dollars 42¾.

Government bonds steady. Railroad bonds strong.

Time loans steady; sixty and ninety days 2¾@2¾; six months 2¾@2.

Call money steady; high 2; low 1¾; ruling rate 1¾; last loan 2; closing bid 1¾; offered at 2.

SECURITIES STILL ON UPWARD SWING

Foreign-Held Offerings Easily Absorbed—President's Speeches and Appam Incident Not Now a Factor in Market.

New York, February 2.—For a time today the market threatened to yield a very great part of the ground regained in the previous day's dealings, prices evincing a strong tendency to react on comparatively small offerings. This condition was completely readjusted later, however, when the list, almost as a whole, rose well above the highest quotations of the early week.

Until the final hour trading was moderate and more contracted; the leaders, aside from United States Steel consisting of such mixed issues as Crucible Steel, Mexican Petroleum, United States Industrial Alcohol and Mercantile Marine preferred. It was the unusual character of these shares which gave early pause to the market.

Less was heard of the effect, speculatively and otherwise, of President Wilson's speeches and if the Appam incident added to the complicated foreign situation it was not discernible in the course of international shares. London was again a seller of Eries, Canadian Pacific and some of the lesser metals, but these were easily absorbed on advancing prices.

The more conspicuous shares of the munitions group were only fairly strong at first, but became more active and almost buoyant, in fact, the sole features of the final hour, when Crucible Steel, Baldwin Locomotive and Studebaker showed gains of 2 to 6 points over yesterday's final figures. Their rise was accompanied by the usual rumors of more war contracts.

Failure of the American Smelting directors to increase the common dividend was temporarily disappointing, but all metals strengthened on indications of an increase in the future demand for copper. Oils, motors and less distinctive issues were 3 to 7 points higher with a gain of 13 for Willys-Overland at 218. A belated demand for shares of the independent steel companies was helpful to United States Steel, which made a maximum gain of 1⅜ at 83½.

Rails formed only a relatively small part of the day's dealings with an uncertain trend for some leading issues, despite the publication of additional favorable December earnings.

Bonds in general were stronger with a sudden activity for local traction issues. Total sales, par value, aggregated $3,730,000.

United States bonds were unchanged on call.

Stocks in New York.

	High.	Low.	Close.	Prev. Close.
Allis-Chalmers	28¼	27	28	27½
Am. Beet Sugar	65½	63½	65½	63¾
American Can	62¾	61¾	62¾	63¼
Am. C. & Fdry	68¾	66	68	68¾
American Cot. Oil	53¾	53	53¼	53½
Am. Locomotive	67	65	67	65¾
Am. Smelting	101¾	98	101½	98¾
Am. Sugar	114	112	113⅝	112
Am. Tel. & Tel.	126¾	126¾	126¾	126¾
American Tobacco	208	204	208	203
Anaconda Copper	35¾	34¾	35¾	34¼
Atchison	104½	103¾	104½	104½
Atlantic C. L.	.....	.....	112	112
Baldwin Loco.	114½	109¾	114¾	110¾
B. & O.	89	88¾	89	88¾
Bethlehem Steel	.....	.....	460	465
B. R. T.	86¾	86¾	86¾	86¾
Canadian Pacific	170¾	169	170¾	169½
Central Leather	52¾	52¾	52¾	52¾
Ches. & Ohio	63¾	62¾	63	63¾
C., Mil. & St. P.	97¼	96¾	97¼	96¾
C., R. I. & P. Ry.	18¾	17	17¾	17¾
Consolidated Gas	138¾	137¾	138¾	137¾
Continental Can	77	77	77	77
Crucible Steel	75¾	74½	77¾	76
Erie	38¾	37¾	38½	37¾
Gen. Electric	17	169	170	170
Great N. pfd.	132	121	121¾	123½
G., N. Ore Ctfs.	46¼	43¾	46¾	44¼
Illinois Cen.	106	106	106	105¾
Int. Consol. Corp.	18	17¾	17¾	17¾
K. C. Southern	26¾	26½	26¾	26¾
Lehigh Valley	77	76	76¾	76¾
L. & N.	.....	.....	123	124
Liggett & Meyers	.....	.....	252	252
Lorillard Co.	185	185	185	185
Mo., K. & T. pfd.	14½	14	14½	14½
Missouri Pacific	5¾	5¼	5¾	5¾
Mexican Petroleum	106½	104½	106	105¾
National Lead	68¾	67¾	68¾	67¾
N. Y. Central	106¼	105¾	106	105¾
N. Y., N. H. & H.	68¾	67¾	68¾	67¾
Norfolk & West.	117	116	117	117
Northern Pacific	113¾	113¼	113¾	113¼
Pennsylvania	57¼	56¾	56¾	56¾
Reading	78¼	77	78¼	77¾
Rep. I. & Steel	53¾	51¾	52¾	52¾
Seaboard Air Line	17¼	17	17	17¼
do. pfd.	38½	38	38¾	38
S.-S. S. & I.	58½	57¾	58¼	56¾
Studebaker Corp.	150¾	143¾	150	145
Southern Pacific	100¾	99¾	100¾	99¾
Southern Ry.	21¾	21	21¾	20¾
do. pfd.	59¼	59	59¼	59
Tenn. Copper	56¼	55	56¾	55¾
Texas Co.	200	197¼	200	196¾
Texas & Pacific	8¼	7¾	7¾	8
Union Pacific	141¾	137¾	138¾	138¾
U. S. Rubber	53	50¾	52¾	51
U. S. Steel	83½	81½	83¼	82¼
do. pfd.	116	115¾	116	116
Utah Copper	79¼	77¾	79¼	77¾
V.-C. Chem.	48¼	47	48	47¾
V., I., C. & C.	.....	.....	52	50
Wab. Pfd. "B" Ctfs	23¾	23¾	23¼	23¾
Western Union	86¾	85	85	85¼
Whouse Electric	67	65¼	66¾	65¼
United Trust	138	137½	138	137½

Total sales Wednesday, 676,000 shares.

Bonds in New York.

U. S. 2s registered	99¼
U. S. 2s coupon	99
U. S. 3s registered	101¼
U. S. 3s coupon	101
U. S. 4s registered	110
U. S. 4s coupon	110
Panama 3s coupon	101½
American Agricultural 5s	102½
American Cotton Oil 5s, bid	96¾
American Tel. & Tel. cv. 4½s	106¾
American Tobacco 6s, bid	110
Anglo-French 5s	95
Atchison gen. 4s	94¾
Atlantic Coast Line consolidated 4s, bid	93¼
Baltimore & Ohio cv. 4½s	98
Central of Ga. Consol. 5s, bid	101¾
Central Leather 5s	101¾
Chesapeake & Ohio cv. 4½s	3
Chicago, B. & Quincy joint 4s	93¾
Chicago, Mil. & St. Paul cv. 5s	108¾
Chicago, R. I. & Pac. Ry. ref. 4s	66
Erie gen. 4s	78¼
Illinois Central ref. 4s	89¾
Int. Mer. Marine 4½s	101¾
Liggett & Myers 5s	102
Lorillard 5s	101¼
Louisville and Nash. un. 4s	90¾
Missouri, Kan. & Texas 1st, 4s, bid	78¼
New York Central deb. 6s	116¾
N. Y., N. H. & Hartford cv. 6s

KEITH ON TRIAL TODAY FOR MORELAND MURDER

Large Force of Deputies Organized to Give Negro Square Deal.

Sylvester, Ga., February 2.—Jim Keith, a negro, indicted for the murder of Sheriff Moreland of Lee county in December, will be tried here tomorrow in Worth superior court.

Owing to the fact that five other negroes implicated in the crime were removed from the county jail here and lynched about two weeks ago by a mob, supposedly from the home county of the dead sheriff, every precaution is being taken to prevent any violence during the trial. A force of special deputies equal in number to a company of state militia, has been sworn in and organized and no demonstration of any kind will be permitted in or around the court house during the trial.

J. B. Williamson and W. C. Forehand have been appointed to defend the accused negro.

The courthouse square has been roped off and martial law has practically been declared in the city.

The negro, Keith, is not in the Worth county jail, but is to be brought here early tomorrow morning, just before the trial begins.

It was reported here tonight that an effort would be made to lynch Keith before trial begins. More than fifty deputies had been sworn in for service up to early this evening.

Sheriff Moreland was killed in a pitched battle between officers and negroes at Doles, in Worth county, during the Christmas holidays.

AT THE THEATERS

"The Chocolate Soldier."

(At the Atlanta.)

On Friday and Saturday with a Saturday matinee "The Chocolate Soldier," which has always been regarded as finer than "The Merry Widow," will be presented at the Atlanta. Fred C. Whitney is sending a fine company to the playhouse and it is certain that the cast will please. Singers of international reputation are in the leading roles, while all the members of the cast have been picked by Mr. Whitney for their singing ability. The chorus is a regular Whitney chorus, which means satisfaction in every respect. The critics of the south have been receiving the company in a pleasing manner and it is expected that the Atlanta engagement will not be different from that of other cities. Seats are now on sale.

Keith Vaudeville.

(At the Forsyth.)

There's a Keith vaudeville bill over at the Forsyth this week that has the happy quality of making one feel like it's good to be alive. Melody, pretty girls, comedians who touch the springs of laughter and novelties that "have to be seen to be appreciated"—all are there. Gladys Clark and Henry Bergman with a group of very pretty and very lively young ladies called "The Society Buds" head the bill. Britt Wood is a comedian on the program who is a type all by himself, and Tameo Kadiyama is a Japanese who does some stunts with a blackboard and a piece of chalk that leave people gasping in amazement.

For those who like harp music and good singing Lyons and Yosco offer a most entertaining act of this type. Leonard Gautier's animated toyshop is a novelty in which ponies and dogs impersonate toys. Another offering of the week is a comedy skit by Budd Fagg and Julia White. The bill opens with Bray animated cartoons, which Manager George H. Hickman is offering now as a regular feature of the Forsyth program.

"Five Faults of Flo."

(At the Lyric.)

The big audiences that attended the Lyric yesterday and last night were immensely pleased with the appearance of famous Florence La Badie in "The Five Faults of Flo," a Mutual masterpicture de luxe, that closes its engagement after today and tonight. Pride, envy, fickleness, extravagance, jealousy are the five faults attributed to Flo. One day she overheard her husband tell a confidential friend that his wife was everything sweet and charming. Time was, however, as Flo well knew, that she had these five dominating faults. She knew, too, that she had been cured of them by severe experiences.

"The Great Divide."

(At the Strand.)

"The Great Divide," a Lubin picture with House Peters and Ethel Clayton heading an all-star cast, attracted many people to the Strand Wednesday. It will be shown again today. Nearly all of the scenes are laid in the Grand canyon.

"Goose Girl" and Wm. Hart.

(At the Georgian.)

Owing to the great demand the Georgian has decided to hold over pretty Marguerite Clark in her greatest film triumph, "The Goose Girl," in which she delighted packed audiences Wednesday afternoon and night. The crowds were so large that not all were able to witness the offering. The management has been requested by hundreds to hold the pitcure over this afternoon. Tonight the Georgian will offer the famous William S. Hart in his first master stroke, "The Bargain," one of Thomas H. Ince's biggest pictures and the vehicle in which Hart first won fame. It is a thrilling wild west story filled with pathos and smiles and abounding in beautiful Montana scenery, in which state it was staged. Special adapted music will be rendered for both productions by Whitney Hubner's Georgian symphony orchestra.

"Tennessee's Pardner."

(At the Grand.)

Fannie Ward, whose wonderful acting in "The Cheat" pleased hundreds at the Grand Monday, will be seen by Grand patrons again today, Friday and Saturday in "Tennessee's Pardner," a Lasky production that tells an entrancing story of the west in the days of the golden forties. Jessie Mae Arnold, Jack Dean and Raymond Hatton are among those who support Miss Ward. The picture is based on the celebrated play of the same name. In addition to this big feature the Grand daily shows the newest Paramount travalogues and news pictures.

"Man and His Soul."

(At Alamo No. 2.)

"Man and His Soul," with Francis X. Bushman, Beverly Bayne and Grace Valentine delighted crowds at the Alamo No. 2 Wednesday. Some of the most striking scenes portray the Garden of Eden with Grace Valentine as Eve before the fall of man. The Alamo No. 2 is now the exclusive home of first-run Metro plays, and "Man and His Soul" marks the first appearance of Bushman and Bayne in the new Metro releases. This production is repeated today. On Friday comes Margarita Fischer in "The Dragon."

Many Triangle Stars.

(At the Vaudette.)

"The Price of Power," a lavish Fine Arts emotional drama based upon a heedless money king's lust for wealth and affluence, is the main offering at the Vaudette theater today and Friday. The picture has been produced under the personal supervision of D. W. Griffith and features such celebrities as Orrin Johnson, Gladys Brockwell, Marguerite Marsh, a sister of the famous Mae Marsh, Clara Lewis, the noted ingenue, and Spottiswoode Aiken, one of the most beloved character stars of the American screen. The Keystone offering is a Fred Mace and Polly Moran production, "Love Will Conquer," a fun film that set Broadway into laugh convulsions.

COUNTY SEAT OF LINCOLN MAY SECURE RAILROAD

Washington, Ga., February 2.—(Special.)—Following a conference in Washington last week between W. O. Jones, president of Elberton & Eastern railroad, and a committee of citizens from Lincolnton and Lincoln county, Lincoln county business men sent a delegation here to confer with officials of the new Washington & Lincolnton railroad with reference to the extension of the W. & L. from Metasville to Lincolnton—a distance of ten miles.

A meeting of the directors of the Washington and Lincolnton road was held to discuss the proposition, and it was agreed that the road which is now under construction from this city to Metasville, will be extended from that point to Lincoln county's capital, provided that Lincoln county citizens subscribe $30,000 to the project. This proposition was submitted to the Lincolnton delegation and it is expected that definite announcement of the future plans of the new railroad will be made at an early date.

NOW IS RIGHT TIME TO BUY YOUR HOME

Continued From First Page.

to take an interest in municipal, state and national affairs, and becomes a voting citizen.

"Plenty of good homes are now being offered in Atlanta on installment plans. Special inducements, such as have never been offered heretofore, are given, too. The time to sell property is when trading is brisk, and now, after a period of depression of two and one-half years, all advantages are on the side of the buyer. The salaried man has not been hurt appreciably by the European war, and he should take advantage of these opportunities to buy a home cheaply."

Homes on Easy Terms.

Mr. Adair also stated that he received a telephone call from an owner of four houses who stated that he wanted him to list his four houses for sale individually on easy terms, stating that he had read The Constitution's editorial.

Benjamin D. Watkins said:

"The Constitution's editorial should be read and studied by everyone with more than a passing interest. It is good advice to the rich man and the poor man. By following this advice, no matter on how small a scale, better citizens will be made—better citizens and permanent citizens.

"Opportunities are now better than ever for buying a home and the buyer need not hesitate for prices are advancing every day.

"Depressed conditions which have given some bargains on easy terms are fast passing away, and it will not be much longer that a bargain can be looked for in real estate.

"But there are scores of nice little homes on the market at prices not inflated, which I recommend to the prospective home buyer. Apparently disinterested parties should look into these bargains."

Asset to Atlanta.

J. R. Smith, of Smith, Ewing & Rankin, said:

"Atlanta will have better citizens when she has more home owners. The reason Atlanta has not had more home owners has been because homes have not been sold on the proper methods. Interest-bearing notes are often the cause of the purchaser having to give up his payments and lose his home. If the real estate agent would figure out the rate of interest he thinks he should have on his installment payments and then make out the notes of an average size, with interest until after due, the buying of homes on the installment plan would prove far more beneficial to the city, the agent and the home buyer.

"All advantages are now on the side of the home buyer."

George P. Moore said:

"There are bargains galore for the home buyer. He can get what he wants now, and get it at his own figures."

Philadelphia Leads.

General A. J. West, of the firm of A. J. & H. F. West, said:

"There are more home owners in the city of Philadelphia than any other city in the United States. The fact that Philadelphia is a larger city than Atlanta does not alter the fact that Atlanta should have just as many owners of their own homes as any other city of its size. Philadelphia merely demonstrates that it is possible for a larger per cent of a city's citizens to own their own homes. The advantage is not less to the owner of the home than to the city itself. The ownership of one's home furnishes that anchorage which it takes to make good, stable, permanent citizens. The editorial of The Constitution is a splendid encouragement in that direction. Times have never been more propitious for home-buying than now. Terms are better and there are good bargains to be had on the market. This condition will hardly exist a year from now."

Fitzhugh Knox, well-known seller and developer of real estate, said:

"The Constitution's editorial has hit the nail on the head. My observation is that the time is riper now for the man of moderate means to buy and own his own home than it has been for a long while. It is not necessary to say that every man should own his own home, for certainly every man with a family must feel that the word 'home' conveys much more meaning if it applies to a place which he owns and does not rent."

Carl Fischer said:

Splendid Investment.

"I have been in the real estate business in Atlanta for a number of years and I have seen the real estate market bear up under all sorts of conditions. This stableness of the Atlanta real estate market lends unusual advantages to the man who desires to save money. The present conditions, offering better terms than have been possible in some time, makes it the ideal opportunity for a man to buy and establish a permanent and attractive home in Atlanta, with all that owning one's own home means to a man, his family and to the good citizenship of the city."

Charles P. Glover, head of the Charles P. Glover Realty company, said:

"I know of no better suggestion for the building up and maintenance of a splendid citizenship in any city than that each man should own his own home. It makes for that sense of self-reliance and independence without which no man can hope for success. It inspires a sense of interest in his city and impresses upon one the responsibility of citizenship. It furnishes a permanency of abode which is a very important part of all that the word 'home' means. I guess all men, however, realize this, and but few there are who do not desire to own their own homes. Certainly the conditions just now are very favorable for home-buying. There are some good bargains to be found on the market for the man who is looking for them."

Wister Sharp, of Sharp, Boylston & Day, said:

"The Constitution's editorial of this morning not only is a true exposition of the present advantageous condition of the real estate market for the prospective home-buyer, but it also sets forth eloquently the need that Atlanta has for more home-owners. I am thoroughly in accord with these views, and personally, I believe that the market is in a more advantageous shape for the home-buyer now than it has been for some time."

Editorial Is Timely.

Earle Greene, of the Thomas & Lynes agency, said:

"The editorial of The Constitution on 'Buy Your Own Home' is most timely. It is undoubtedly a true guide to the present condition of the real estate market, and, for whoever takes the advice it offers, a guide to better living and happiness and to the general improvement of the city. As for the advantages to the buyer in the market just now, I think that better terms can be had now than six months from now. I believe this because general business conditions are rapidly growing better and this will certainly result in a stiffer market with stiffer terms."

J. W. Dobbins, of J. W. Dobbins & Company, said:

"I was glad to read the views of The Constitution this morning as expressed in the editorial, 'Buy Your Own Home.' I think this editorial is timely and is correct in its analysis of the existing conditions. I know that there are good bargains for the home-buyer now. I have every reason to believe there will not be so many bargains a year from now."

John S. Scott said:

"I am thoroughly in accord with the views of The Constitution on home-buying now. Now is undoubtedly an advantageous time to buy. This is particularly true because of the fact that during the last year there have been fewer houses built than in former years and this would indicate that offerings will be less attractive as the supply of new houses becomes more nearly exhausted. It is a fact that offerings are already becoming fewer."

Will Set People Thinking.

P. B. Hopkins said:

"The Constitution's editorial of this morning said what I have been paying out money to say in my advertisements for a long while. It is an editorial to set people to thinking. In Germany, I am told, 90 per cent of the people own their own homes; in England and France, 75 to 80 per cent are home-owners. In the United States the per cent is about 30. There is something wrong. The highest wage earners in the world are those of the United States. I believe that the trouble is that people do not stop to think. Such editorials as this will wake people up to a realization of the importance of owning their homes. There is no question about whether a man is able to buy a home or not. He has to pay rent if he doesn't own his home, and he can buy a home on practically the same terms as paying rent. I sold a $3,100 home last week to a man earning $76 per month. Yet I have had men earning $200 a month tell me they are unable to buy a home. It is a question of psychology. Once a man believes he can buy a home he can buy it. Times were never better for a man who wants to buy a home than right now to buy it."

Roff Sims said:

"There never was such a time as now for the man of moderate means to buy a home. Better terms can be had. Good property can be bought for less money. There are better bargains than are likely to be found again in a very long time. A man can buy a home now upon payments just like he pays his rent, and at the end of a certain period can own his home. I do not believe this condition will come about so advantageously again in a long time."

A Fine Tip.

Marvin McClatchey said:

"The Constitution's editorial is the best tip to a man who wants to own a home of anything I have seen in a long time. It is a true reflection of the market. I have never seen, in the years which I have spent in the real estate business in Atlanta, a time when the market offers more advantages to the man who wants to buy a good home. Prices are very attractive, and the values offered are splendid. Terms are such that any man who so desires can buy."

Walker Dunson, of Dunson & Gay, said:

"My firm is finding that there is an unusually large number of splendid bargains on the market now—more than in a long time, and more than will be offered again in a long time. There is no reason why any man who wants a home could not buy it now. He will be able to get terms and a cheaper price now than I have ever seen, I believe."

T. J. Cheshire, of B. M. Grant & Co., said:

"The real estate market, as was pointed out in The Constitution Wednesday morning, offers a better chance for the man moderately well off to buy a home than has been the case in years. It is an opportunity which no man who ever intends to own a home of his own should overlook. It does not take any exceptional business judgment in a real estate deal to find a real bargain now. There are many of them, and the terms are so reasonable that there is practically no man who cannot afford to buy."

F. A. Pittman, of the Pittman Construction company, said:

"It is not only true, as The Constitution says, that the real estate market just now offers unusual opportunities for a man to purchase his own home, but the man himself is just now placed in an unusual position of advantage to buy. The many people who have had work all through the period which succeeded the outbreak of the European war have exercised economy which should give them a good cash payment that would insure better terms than he would get otherwise. It is also true that the vast majority of those who were temporarily out of work are now at work again and are, thereby, in position to take advantage of the easy terms which the market today offers them."

FIVE ARRESTS ARE MADE ON CHARGE OF GAMING

Five men were arrested by city detectives early last night, on charges of gaming, when a raid was made by Officers Burnett, Cochran and Doyle on a place at 19 Peachtree street. At the police headquarters they were released under bonds of $50.00 each last night.

According to reports in the office of dectectives, complaint had come into headquarters about an alleged "gambling den" being operated at 19 Peachtree street, in a place run by Ed Lambert.

Those who will face Recorder Johnson this afternoon at 2:30 o'clock registered as B. E. Padgett, aged 38, of Kirkwood, Ga.; L. Z. Toney, bartender, aged 41, of 300 South Pryor street; W. P. Thompson, 38-year-old inspector, of 20 Willow street; S. D. Milton, 41-year-old salesman, of Louisville, Ky., and Ed Lambert, 30-year-old merchant, of 230 Mathew street.

ATLANTA'S STRIDES FROM DAY TO DAY

Building news was featured yesterday by an announcement by Dr. W. S. Elkin that he will build a new three-story brick building on Luckie street, just behind the Realty Trust company's building, where the Atlanta club building now stands. The old building will be torn away. The cost of the new building will approximate $75,000.

Recorded Business.

A good volume of recorded business continues to show up at the court house.

Deeds recorded Wednesday disclosed an exchange of suburban acreage tract for a northside residence property. George P. Moore sold to Mrs. Jessie Toland an acreage tract, owned by himself and consisting of 7 2-5 acres on the north side of Wesley avenue. The trade valuation given this property was $9,000. In payment, Mr. Moore took at an equal valuation an eight-room house on a lot 50x294, at No. 614 Highland avenue.

Wednesday's business also disclosed the sale of the southwest corner of Houston and Courtland streets for $25,000, J. Carroll Payne obtaining possession of this parcel from Mrs. Frances W. Walters. Mr. Payne assumes a $14,000 indebtedness. The lot fronts 84 feet on Houston and 65 feet on Courtland street.

Prosperity in This.

Prosperity is indicated in the action of the Georgia Railway and Electric company Wednesday in taking up several notes made to the McCord-Stewart company in 1913 for properties bought from this concern by the electric railway company. The company made a payment of $69,000 to McCord-Stewart company, meeting this year's note of $23,000 and taking up in advance two notes due in 1917 and 1918. This action was disclosed in a warranty deed recorded Wednesday which conveyed from the McCord-Stewart company to the Georgia Railway and Electric company several properties which were bought in 1913 by the railway company with an initial payment of $23,000 and five-year terms. The total consideration was $141,000.

The properties involved were the warehouse property of the McCord-Stewart company at Decatur street, Georgia railroad and McCord place, and their stable property at Phoenix and Gilmer streets, described in the warranty deeds as follows: lot on north side of right of way of Georgia Railroad and Banking company, at southwest corner of McCord place, 98x185; also lot on northwest corner of Decatur street and McCord place, 88x98; also lot on south side of Gilmer street, 142 feet east of Butler street, 27x98; and lot on east side of Phoenix street, 108 feet south of Gilmer street, 84x120.

PROPERTY TRANSFERS.

Warranty Deeds.

$25,000—Frances W. Walters to J. Carroll Payne, lot on southwest corner of Houston street and Courtland avenue, 65x84 feet. February 29, 1916.

$250—Paul Havener to George P. Moore, lot on west side Elizabeth street, being lot "G" of Sherman property, 25x100 feet. January 7, 1916.

$350—George P. Moore to E. G. Tucker, same property. February 1, 1916.

$350—O. S. Travis to J. J. Hemperley, lot on Church street, 50x190 feet, land lot 158, fourteenth district. January 28, 1916.

$7,000—A. Jaffe to W. V. Ogletree, No. 366 South Pryor street, 52x150 feet. September 14, 1915.

$141,000—McCord-Stewart company to Georgia Railway and Electric company, lot on north side right-of-way of Georgia Railroad and Banking company, at southwest corner of McCord place, 98x185 feet; also lot on west corner of Decatur street and McCord place, 88x98 feet; lot on south side Gilmer street, 142 feet east of Butler street, 27x98 feet; lot on east side of Phoenix street, 108 feet south of Gilmer street, 84x120 feet. February 1, 1916.

$3,525—Alonzo J. Stewart to W. H. Stewart, lot on south side of Norcross street, 496 feet west of Lee street, 50x165 feet. February 1, 1916.

$800—John S. Owens to L. A. Thornburg, lot on north side Collier road, 371 feet west of Howell Mill road, 300x175 feet. April 3, 1912.

$9,000—George P. Moore to Mrs. Jessie Toland, lot on north side Wesley avenue, in land lot 143, fourteenth district, 7.4 acres, adjoining Casey property. January 31, 1916.

$795—G. E. Cooper to Georgia Savings Bank and Trust company, lot on east side of English avenue, 100 feet north of North avenue, 40x110 feet. January 25, 1916.

$900—C. W. Butler to H. C. Flanagan, No. 253 Terry street, 50x93 feet. November 5, 1915.

$9,000—Nichols Ittner to Georgs P. Moore, 7.4 acres on north side Wesley avenue, in land lot 143, seventeenth district. January 28, 1916.

$1,400—Harry L. Lewis to C. A. Tappan, lot 10 feet west of southwest corner of lot 23 of Albert Campbell plat, land lot 46, fourteenth district, on alley in rear of said lot, 80x100 feet. February 1, 1916.

Loan Deeds.

$300—Sam Smith to Mrs. Pearl Treadwell, lot on east side McDaniel street, 209 feet south of Richardson street, 42x104 feet. January 29, 1916.

$300—Mrs. K. L. Burt to Georgia Savings Bank and Trust company, No. 93 Alta avenue, 50x127 feet. January 27, 1916.

$500—J. C. Hall to Mrs. Dina Deller, lot on north side Mayson and Turner Ferry road, 200 feet south of southwest of Hall street, 50x290 feet. January 29, 1916.

$2,500—W. P. Francis to Atlanta Savings bank, No. 86 Fitzgerald street and 359 Edgewood avenue, 9x75x39x80 feet. February 11, 1916.

$3,500—W. V. Ogletree to Lewis H. Blair, No. 366 South Pryor street, 52x150 feet. January 24, 1916.

$5,000—H. A. Etheridge to John J. Eagan, lot on north side North avenue, 50 feet east of Orme street, 50x150 feet; lot on west side West Peachtree street, 250 feet south of Eighteenth street, 100x200 feet; lot on north side Drewry street, 644 feet west of Highland avenue, 50x179 feet; lot on northwest corner Capitol avenue and East Fair street, 40x100 feet; lot 72 feet southeast of corner of Waverly way and Poplar circle, 65x150 feet. January 31, 1916.

$800—W. P. Anderson to W. H. Sergeant, lot on west side Helena avenue, 285 feet north of Greensferry avenue, 50x157 feet. December 18, 1915.

$700—Same to same, lot on east side Helena avenue, 477 feet north of Greensferry road, 50x155 feet. December 18, 1915.

$1,000—T. W. McGarity to Joseph Curran, No. 62 Jones avenue, 35x110 feet. January 29, 1916.

$800—Mrs. Alice J. Fisher to Emory college, No. 113 Simpson street, 46x95 feet. January 31, 1916.

$300—C. F. Coppedge to Mrs. W. H. Rucker, 12 1-3 acres on west side Forrest road, adjoinig Federal prison property, land lot 7, Fourteenth district. January 27, 1916.

$1,200—Moss and William Adams to C. E. Thomas, lot on north side Brown avenue, 150 feet east of Crogman street, 37x150 feet. January 31, 1916.

$2,500—J. H. Whisenant to Morris Hirsch (by executors) No. 327 Lucile avenue, 50x150 feet. January 31, 1916.

$2,000—Frank M. Dale to Mrs. Claudia H. Sigmund, No. 96 Pulliam street, 59x150 feet. January 31, 1916.

$3,500—Mrs. Maimee H. Smith to same, lot on north side East Paces Ferry road, 213 feet east of Maple avenue, 54x300 feet. January 31, 1916.

$750—George P. Moore to Mrs. Jessie Toland, lot on west side Highland avenue, 153 feet north of Argood avenue, 50x294 feet. January 31, 1916.

Mortgages.

$400—Clara A. Howard to Georgia Savings Bank and Trust company, lot east side Lawshe street, 158 feet south of West Fair street, 82x104 feet. January 27, 1916.

$450—H. C. Flanagan to same, No. 353 Terry street, 50x93 feet. January 31, 1916.

$1,600—J. S. McCauley and J. W. Hughes to Mrs. L. A. Crash, lot southwest corner St. Charles avenue and Bonaventure street, 58x150 feet. January 1, 1916.

$351—Miss Bizzell Stocke to W. L. Traynham, et al., lot southwest side Plasters Bridge road, 291 feet southeast of north line of land lot 98, Seventeenth district, 200 x632 feet. January 28, 1916.

$570—W. P. Francis to Atlanta Savings bank, lot southwest corner Edgewood avenue and Fitzgerald street, 9x75x30x80 feet. February 1, 1916.

$126—Mrs. E. L. McCormack to Colonial Trust company, No. 44 Park avenue, 50x207 feet. February 1, 1916.

$580—Bennie Wesley et al. to Merchants and Mechanics' Banking and Loan company, No. 68 West Tenth street, 40x100 feet. January 27, 1916.

Bonds for Title.

$2,300—Atlanta Development company to Miss Martha E. Wells, lot north side Greenwood avenue, 100 feet east of Barnett street, 50x200 feet. January 1, 1916.

$1,200—T. C. Holmes and E. T. Luckie to R. A. Waters, lot north side Peachtree avenue, 52 feet east of Grand View avenue, 51x197 feet. February 14, 1913.

Quit-Claim Deed.

$1—A. Ten Eyck Brown to George P. Moore, 7.4 acres on north side Wesley avenue in land lot 143, Seventeenth district. January 28, 1916.

Lien.

$10—Smith & Simpson Lumber company vs. Mattie C. Toles, No. 349 South McDaniel street, 25x110 feet. February 1, 1916.

Sheriff's Deeds.

$3,363—R. H. Williamson (by sheriff) to C. J. Youmans, lot south side Highland View, 265 feet west of Highland avenue, 50x150 feet. December 7, 1915.

$9,120—Harry W. Tolbert and Alline T. Reid (by sheriff) to J. R. and N. H. Davis, lot south side Houston street, 117 feet west of Ivy street, 27x100 feet. February 1, 1916.

Warranty Deed to Secure Debt.

$10—A. J. Mendenhall to Georgia Savings Bank and Trust company, lot south side Houston street, 150 feet east of Billiard street, 80x55 feet. January 28, 1916.

COST OF LOCAL WANT ADS IN THE CONSTITUTION

1 Insertion	10c a line
3 Insertions	6c a line
7 Insertions	5c a line

1c per word flat for classified advertising from outside of Atlanta.

No advertisement accepted for less than two lines. Count six ordinary words to each line.

Discontinuance of advertising must be in writing. It will not be accepted by phone. This protects your interests as well as ours.

The Constitution will not be responsible for more than one incorrect insertion of any advertisement ordered for more than one time.

If you can't bring or send your Want Ad, phone Main 5000 or Atlanta 5001.

Courteous operators, thoroughly familiar with rates, rules and classifications, will give you complete information. And if you wish, they will assist you in wording your want ad. to make it most effective.

Accounts opened for ads by telephone to accommodate you if your name is in the telephone directory. Other want ads taken by telephone are to be paid for immediately upon publication, bill to be presented by mail or solicitor the same day printed.

EVERY HOME HAS USE FOR CONSTITUTION WANT ADS.

LOST and FOUND

LOST articles sometimes are never found, often they are stolen with no chance of recovery, but when picked up by honest persons they will get back to the owner if advertised in this column.

STRAYED or stolen from Peachtree Hills place light liver colore setter, male, named "Buck." Nameplate on collar. Reward. W. J. Langston, 820 Peachtree. Phone Ivy 21.

LOST—Brindle Boston bull pup, about six months old, wearing red collar, white spot on chest, white nose and feet. Return 157 Myrtle street. Reward.

LOST—Gold brooch with platinum bars and twelve small diamonds and name "Louise Lallande" on back. Reward if returned to 409 Connally bldg. Telephone Main 4311.

LOST—Between Brown & Allen's and Piedmont hotel, lady's purse containing money and keys. Return to Miss Powell at Majestice hotel and receive reward.

LOST—Gold doring, monogrammed M. K. N. Return Mation Neal, 49 E. 14th St., receive reward.

LOST—English bull pup, brindle, female, screw tail; breast and tip of toes white; liberal reward. Phone Ivy 2357.

PERSONAL

MADAME DE LYLE

SCIENTIST and spiritualist medium. 14 Simpson street, two doors from West Peachtree. Book on science now ready. Ivy 8215.

BEAUTIFIER. Removes pimples, black heads; softens and beautifies the skin. Takes place of creams and powders; $1 package lasts months. James Wood, West Point, Ga.

CATARRH OF HEAD

STOMACH, BLADDER or other organs entirely cured. 417 Hurt bldg.

PERSONAL

MATERNITY SANITARIUM—Private, refined, home-like; limited number of patients cared for. Homes provided for infants. Infants for adoption. Mrs. M. T. Mitchell, 26 Windsor street.

MME. VALAIRE WORLD'S greatest medium, can be consulted on all affairs of life. Hours, 9-9. 110½ Whitehall. Main 3955.

LADIES—Bring material and make stylish dresses, etc. Call now for terms. New Era School, 20 Carnegie Way.

WE make switches from combings for $1. Gallaher Hair Dressing Parlors, 70½ Peachtree street.

WANTED—Clean, genteel men to play billiards. Folsom's Billiard Parlor, 18½ Marietta.

HELP WANTED

HELP WANTED—Male

STORES AND OFFICES.

WANTED—High-class man to manage district and sell accident and health insurance, monthly payment plan, for large old line company. If you are a producer we have the best contract to offer. Small debt turned with full renewals and an allowance for a few months. Surety bond required. Write, giving age, experience, telephone and street address. Address J-618, Constitution.

WANTED—A man capable of managing a small bank, to invest $2,500 in stock of same, salary $100 per month, with opportunities to increase. Address Banker, care Constitution.

APPLICANTS for salaried positions paying $75 per month and over. Interview between 9 and 12 a. m. 1333 Healey bldg.

PROFESSIONS AND TRADES.

WANTED—An electrician, capable of managing a light plant in a small town; must be a systematizer and able to invest a small amount in stock; salary $100 per month to the right man. Address Electrical, care Constitution.

YES—If you have two hands, Prof. G. O. Branning will teach you the barber trade for $30, and give wages while learning; paying position in our chain of shops. Atlanta Barber College, 19 East Mitchell St.

WANTED—A first-class shoemaker, one who can do all around work. Shoe Renury, 2 Auburn ave.

SALESMEN AND SOLICITORS.

ABLE salesman wanted; age 21-30, single, well educated, to represent H. Ohashi & Co., of New York, manufacturers of typewriter ribbons and carbon paper, etc., in southern states. Salary and commission; permanent position. See Mr. Ohashi, Hotel Ansley, 7:00 p. m.

HIGH-GRADE candy salesman to work grocery trade, carrying fine line of candies, extracts, toilet soaps, etc. Must have own vehicle and furnish bond of $500; commission basis. Answer in own handwriting, stating experience, age and ref. Address J-595, care Constitution.

SALESMEN—We want several salesmen, not the ordinary kind, but men who are seeking an opportunity to qualify for positions of trust in charge of our branches. A-1 references required; salary and commission. Jewel Tea Company, 125 Auburn avenue.

DISTRICT representative for specialty line needed, all stores and offices; no competition; thousands indorsements from users. See Mr. Kline, 304 Piedmont Hotel this afternoon.

WANTED—Educated, reliable solicitors for permanent work; daily cash income and chance to work up to important position. Write Milliard Rewis, 34 Willard avenue, Atlanta, Ga., or phone West 1194-L.

LARGE MINING corporation desires experienced coal salesman for Carolina territory. Prefer one with some practical knowledge of the use of steam coal. Box F-29, Constitution.

WANTED—The services of a good advertising solicitor; experience necessary. Answer immediately. Address J-628, care Constitution.

WANTED—Salesman who sells office supplies in Atlanta and surrounding territory to take agency for a very useful and salable article. Box 55, Greenville, S. C.

WANTED—High-class house-to-house canvassers. Call this week 3 to 5 evenings, 601 Grant Bldg. Small bond required.

LOOKING FOR A POSITION? LET us help you get one. Industrial Employment Co., 702 Empire bldg. Ivy 7711.

AGENTS.

BOOKER T. WASHINGTON DEAD!

TWO memorial books of his life, one by himself, price $1.25; one by Frederick E. Drinker, price $1. Agents wanted. Outfits 15c each. Agents selling ten to forty books per day. R. L. Phillips Publishing Co., Atlanta, Ga.

WANTED—Agents to sell the only memorial picture of Booker T. Washington; agents making from $5 to $10 a day. Inclose 15c for sample. Daniel Williams Sales Company, 217 Kiser building, Atlanta, Georgia.

MISCELLANEOUS.

OUT OF WORK AGAIN?—Why not learn the barber trade? We can teach you in less time than you can learn anywhere else. Wages while learning; tools furnished. Call or write Moler College, 18 N. Forsyth.

WANTED—Man with horse and rig to carry newspaper route. A hustler can make good money. Apple City Circulation Department. Constitution.

WANTED—Names men, 18 to 45, wishing to become Atlanta mail carriers; commence $67 month. Box F-8, Constitution.

HELP WANTED—Female

STORES AND OFFICES.

WANTED—EXPERIENCED GROCERY SALES LADIES

MAKE application by letter in your own handwriting, stating age, married or single, experience and give business references. Address Grocery, 494 Peachtree st.

SALESWOMEN—SOLICITORS.

I CAN use the services of a capable saleswoman on an attractive real estate proposition; no canvassing; salary and commission. Address J-634, Constitution.

MISCELLANEOUS.

GIRLS—The New York Millinery School is offering a special reduced price for a few days. Take a course now and be ready for the spring season. We teach you everything pertaining to millinery. Investigate our free scholarship offer. 46½ Whitehall street, third floor. Mrs. Carlton, Manager. We do millinery free.

YOUNG white woman as nurse for young baby, $3 per week and excellent home surroundings. Unless you are qualified and can bring written references do not apply. Clearing House for Employment, 611 Chamber of Commerce bldg.

LEARN fashionable dressmaking or ladies' tailoring. Make your clothes while learning. Wonderful opportunity to learn a paying profession. Call and investigate. New Era Sewing School, 20 Carnegie Way.

GIRLS—Now is the time to take a course in the Ideal Millinery School for the spring season. Complete course, $25. All millinery work free. 94½ Whitehall street.

WANTED—Girl 14 or 15 years of age, who can do good sewing. Call at once Room 463, Kimball House.

WANTED—A middle-aged woman for companion and protector. Address Mrs. H., 22 Central avenue.

HELP WANTED—Male and Female

WHEN you need any kind of reliable colored help in or out of city, apply to Missionary Workers' Emp. Agency, 158½ Auburn avenue. Ivy 4627-L.

FOR POSITIONS as stenographer or bookkeeper, register with Miss Hitt, 618 Grant building. Phone, Ivy 3883.

WANTED—TEACHERS

ACME Teachers' Agency. Best service, most liberal terms, free to school board. 1223 Healey building, Atlanta, Ga. Ivy 7094.

SITUATION WANTED

SITUATION WANTED—Male

AN ANSWER TO YOUR AD

OR several of them may be sent in as late as a week after your ad last appeared in The Constitution. Such responses are the result of several forms of special service which The Constitution is rendering in behalf of Situation Wanted advertisers. So, if you want a wider range of choice before accepting a position, hold your box number card and call at or phone to The Constitution frequently for at least a week.

SPECIAL rates for Situation Wanted ads: Three lines one time, 10 cents; three times, 15 cents. To get these rates, ads must be paid in advance and delivered at The Constitution office.

SITUATION WANTED—Male

COMPETENT farmer, stockman, age, 36, married, wants postian as working overseer to dairy or stock farm. In any location north of Macon. Can furnish best of reference and is good salesman. Address Farmer, Clearing House for Employment, 611 Chamber of Commerce bldg. Phones Ivy 7110, Atlanta, Ga.

HARDWARE clerk, young man of good personality, age 21, single, wants position as general hardware clerk. Willing to start on modest salary with opportunity for advancement. Address Johnson, Clearing House for Employment, 611 Chamber of Commerce bldg. Phones Ivy 7110, Atlanta, Ga.

YOUNG married man, clean and competent, nine years experience in general office work and bookkeeping, desires position in the same capacity at once with a good reliable firm where there is chance for advancement. Address J-620, care Constitution.

LANDSCAPE GARDENING; 25 years' experience with leading landscape architects, noblemen and gentlemen estates in England and this country; road construction, grading, planting, etc., to any extent. Landscape, care Constitution.

COMPANY liquidating. Competent office man desires position. Nine years' experience, bookkeeping, typewriting, etc. Strictly sober. Will begin with a reasonable salary if there is a future. References furnished. Address J-621, care Constitution.

YOUNG man, 28, at present in office of large corporation, wishes clerical or traveling position with good firm offering chances for advancement. F. C., 4 West Peachtree st.

BY man of family, A-1 reference, 18 years in office and on road, now traveling; would like to get back in office or city trade. Can do anything. Address J-617, Constitution.

PIANO SALESMAN and general office man desires immediate connection with high-class, one-price house. Address J-619, Constitution.

ALL-ROUND printer, competent, thoroughly reliable, sober, married man, open for employment. Would not stay in "boozing joint." Address Industrious, care Constitution.

WANTED—Position as salesman, with four years' experience in city or on road. Can sell any line. Address J-629, Constitution.

WANTED—Position as city salesman; have had experience in different lines. Address J-630, Constitution.

WANTED—Position by stenographer and general office man with eight years practical experience. Address Box 274, Ocala, Fla.

WANTED—Position by licensed druggist, 4 years' experience, best references. Address J-626, Constitution.

SITUATION WANTED—Female

SPECIAL rates for Situation Wanted ads: Three lines one time, 10 cents; three times, 15 cents. To get these rates, ads must be paid in advance and delivered at The Constitution office.

BUSINESS woman, just completed business course, wants position as second stenographer to gain experience. Will accept small salary and give time in afternoons from 2:30; has engagement for mornings. Address Steno., Clearing House for Employment, 611 Chamber of Commerce bldg. Phones Ivy 7110, Atlanta 60.

EXPERIENCED bookkeeper-cashier and general office woman wants position at once. Can furnish bond and any reference desired. Address Miss M., Clearing House for Employment, 611 Chamber of Commerce bldg. Phones Ivy 7110, Atlanta 60.

GOVERNESS, with best reference, desires position teaching kindergarten or primary; also music, painting, elocution, art, needle and Spanish. No objection to leaving Atlanta. Address J-624, Constitution.

LADY wishes to take charge of one or two little children not under three years of age; understand physical care and kindergarten. No objection to leaving Atlanta. Address J-625, Constitution.

IF ANY ONE wants first-class office girl, housemaid or cook, with written references, reply at 202 W. Mitchell street at once.

SITUATION WT'D—Male and Female

Attention, Business Men!

THE CLEARING HOUSE FOR EMPLOYMENT, 611 Chamber of Commerce building, can furnish high-grade help in trades and professions. Ivy 7110, Atlanta 60. Office hours, 9:30 to 1, 2 to 4 p. m.;

In Looking for Help Never Fail to Look Over "Situation Wanted," Before Putting An Ad Under "Help Wanted"--You May Save Trouble, Expense and Time

FOR SALE and WANTED

FOR SALE—Miscellaneous

ATLANTA REBUILT FURNITURE EXCHANGE

BUYS used household goods and exchanges new for old. Furniture of all kinds for sale at cut prices. H. A. Martin, Manager; E. A. Hartsock, Secretary. 108-10-12 South Forsyth street. Phone Main 778.

EXCHANGE FOR SODA FOUNT

GOOD six-room cottage on lot 100x180, Oak street, Hills Park, on Marietta car line. Take good fount and fixtures part payment. Geo. P. Moore, 10 Auburn Ave.

GENERATOR 50 K. W., direct connected, all complete, 250 volt, engine 11x11 Harrisburg, fine condition. Address Box 51, Station A, Cincinnati, Ohio.

COAL "IDEAL" ROUND JELLICO, $4.00. OLIVER BLOCK JELLICO, $4.50 GATE CITY COAL COMPANY. Bell Phone, Main 666-J; Atlanta $15.

COAL! COAL! COAL! GERALD G. HANNAH, 333 HIGHLAND AVE. PHONES—ATLANTA 1049. BELL, IVY 5290.

FOR SALE—No. 10 Remington typewriter, with oak flat top desk; perfect order, new condition; National cash register counter, counter case, grocery delivery car. M. 3289.

SECOND-HAND SAFES, all sizes. Hall's fire and burglar-proof safes, vault doors. C. J. Daniel, 408 Fourth Nat'l Bank bldg.

FOR SALE—Second-hand cash register, cheap. Apply McDonald Soda Co., Atlanta theater. Ivy 9205.

GOLDEN oak dining room table and sideboard for $12.50. Poland, Spring and Oak streets, East Point.

FOR SALE—Roller top desk and chair, 143 Orme street, Atlanta 1355.

"NOT superstitious, but I believe in signs." —KENT SIGNS— Ivy 1938. 35½ Auburn.

GOOD iron beds, $5 cents and up. S. M. Snider. 107 S. Forsyth St.

WANTED—Miscellaneous

WE PAY highest cash prices for household goods, pianos and office furniture; cash advanced on consignment. Central Auction Company, 12 East Mitchell St. Main 3434.

DROP A CARD, we'll bring cash for men's shoes and clothing. The Vestiare, 168 Decatur street.

FURNITURE BOUGHT for cash. E. B. Gibson. Main 4647.

CASH paid for old furniture. Dixie Furniture Company, 85 S. Forsyth. Main 5170-J.

POULTRY, SEED and PET STOCK

LEGHORNS.

SINGLE COMB WHITE LEGHORNS. Padman Australian and Barron English Strains.

CHAMPION LAYERS OF THE WORLD. Pen No. 1, headed by a cockerel sired by a son of Cyphers 288-egg hen. Mated to him are seven pure Australian and five pure Barron English females. This pen has years of breeding for extra heavy egg production back of it and is scientifically mated to perpetuate their high egg-laying powers and transmit to their offspring a still greater egg producing capacity. Why waste labor, feed and room with hens of inferior quality when a small investment will start you right with heavy layers and winter layers. Eggs from this pen $3.50 per setting of 15. All eggs guaranteed to be 90 per cent fertile. I breed for heavy egg production exclusively. E. L. PEEK, COVINGTON, GA.

PIGEONS.

FOR SALE—250 Homer pigeons at 25c each. These birds are used to confinement and are fine breeders. Reason for selling, haven't room to keep them. Carl J. von Seutter, Jackson, Miss.

SEEDS AND PLANTS.

PECAN TREES are valuable for both crop and shade; every property owner should have a few on his lot. We furnish trees and plant them. Murphy's Nurseries, office 33 Auburn ave. Ivy 482-J.

LIVE STOCK

WANTED.

BEEF cattle wanted. Apply Blair Bros., 276 Peters St. Bell, Main 3525, Atlanta 5976.

HOGS.

BERKSHIRE HOGS

SPECIAL offering of boars, ready for service, bred and open gilts. A combination of individual excellence with practical utility, else as well as quality and breeding. Fair View Farm, Palmetto, Ga.

FOR SALE—Registered Berkshire pigs. The best strains. H. Roquemore, Mansfield, Ga.

COWS.

A FINE Jersey bull for sale or exchange for Shorthorn or Hereford. Hatcher Land Co., 246 Marietta st., Atlanta, Ga.

FOR SALE—Two fine cows, fresh in milk. 10 Racine. West 1265-J.

FOR SALE

FOR SALE—100 head, extra quality, sound, Tennessee-raised mules; 15 to 16 hands high, 4 to 6 years old. Come and see me and save money. H. V. Somerville, Paris, Tennessee.

SHORTHORN CATTLE—Greatest dual purpose cattle in existence. Shedden Farms offers bulls ready for service. Females at reasonable prices. Address C. W. Fowler, Manager, Box 301, Raymond, Ga.

HORSES AND VEHICLES

FOR SALE—Pair large young mare mules, weight 1,250 pounds each; price $350, worth $550. Pair large sound mules $175; 1,000 pounds pair $150; good mule $45. Several pair at $65. We have mules at all prices. Just come to our stable and you will buy a mule, as party must sell this stock. They are right out of work and sent to us to sell to get the cash at once. Your price will get them.

VITTUR'S STABLES
94 Walton St.

FOR SALE—24 mules, just received today. Party wants us to sell cheap for cash. Right out of work; all kinds and sizes. Prices from $40 up. Call today.

VITTUR'S SALE STABLE
94 WALTON ST.

FOR SALE—Horse, 10 years old, with buggy and harness, all in good condition, at a bargain. Apply 61 Chattahoochee avenue, East Point, Ga.

FOR SALE—26 young mules. Martel Mfg. Co., East Point, Ga. Bell phone E. P. 31.

MEDICAL

ARE YOU

CONSTIPATED?

Our Remedy Never Fails. Try it.
We also have a

BLOOD PURIFIER

That Does the Work Every Time. And our

KIDNEY CURE

Will Chase Away Your Aches and Pains.
TEHUANTEPEC REMEDY CO., 244 Bellwood Ave., Atlanta, Ga.

MEN'S DISEASES CURED

AMERICAN - EUROPEAN SPECIALIST; FINEST EQUIPMENT IN SOUTH; 20 YEARS' EXPERIENCE; LATEST TREATMENT GIVEN; PRICES REASONABLE; TERMS TO SUIT YOUR CONVENIENCE.

WOMEN'S DISEASES

CURED WITHOUT OPERATION.

CONSULTATION FREE

OFFICES 205-6-7 M'KENZIE BUILDING, OPPOSITE CANDLER BUILDING. DR. HOLBROOK, SPECIALIST.

DISEASES OF MEN

CURED. 22 years' experience; latest treatment given; prices reasonable; consultation free, 21, Inman building. Office hours, 9 a. m. to 6 p. m.; Sundays, 10 to 12 a. m. Phone, Main 5042.

DR. BOWEN, Specialist

224½ SOUTH BROAD ST.

MRS. DR. E. W. SMITH, 516 W. Peachtree street. Ivy 469. Diseases of women and children. Electric treatment in chronic diseases.

MONEY TO LOAN

MONEY—On Personal Property

PRIVATE PARTY LOANS
$25 TO $300
AT SPECIAL LOW RATES ON
FURNITURE

PIANOS, ETC., without removal. Payments to suit your own convenience. Other companies paid off, and more money advanced at cheaper rates.

STRICTLY CONFIDENTIAL

Private offices. When in need you will make a saving by getting my terms first. Call, write or phone

CHARLES B. ROSS
Room 512 Empire Life Bldg.
84 PEACHTREE ST.
Bell Phone Ivy 9347.
Atlanta Phone 1775.

MONEY TO LEND
on
DIAMONDS, JEWELRY, ETC.
at
LOWEST INTEREST RATES
JEFFERSON LOAN SOCIETY
Peachtree St. Opposite Candler Bldg.

MONEY FOR SALARIED PEOPLE AND OTHERS upon their own names; cheap rates, easy payments; confidential. Scott & Co., 320 Austell building.

MONEY—On Real Estate

EISEMAN & WEIL INVESTMENT CO.
313 ATLANTA NATIONAL BANK BUILDING
BELL PHONE MAIN 3010.
YOUR applications for First Mortgage Loans in Fulton and DeKalb solicited.
LOWEST INTEREST.
NO DELAY.
PURCHASE MONEY NOTES BOUGHT

MONEY TO LOAN.

PLENTY of money to lend on Atlanta and nearby improved property, 5½ to 8 per cent straight; also monthly plan, at 6 per cent on five years' time, payable $21.66 per month on the thousand, which includes interest; will also lend smaller amounts. Purchase money notes wanted. FOSTER & ROBSON, 11 Edgewood avenue.

Fulton Investment Co.

WE WANT good first mortgage real estate applications for the following amounts: $1,000, $1,250, $1,500, $1,750, $2,000, $2,500, $3,000, $4,000, $5,000 and larger amounts at current rates.

Green, Tilson & McKinney, Attorneys.
1761-9 HURT BLDG.

$20,000

OR any part, to lend on first mortgage. Immediate service and reasonable rate. Submit us a good application.

TURMAN & CALHOUN
Second Floor Empire Bldg.

MONEY TO LEND

CAN place immediately at 7 and 8 per cent $15,000 on first-class residence property in amounts of $1,000, $2,000 and $3,000. Prefer to deal direct with borrower.

ARGARD-ZURLINE CO.
1620 HEALEY BLDG. PHONE IVY 7440.

SPECIAL HOME FUNDS

TO LEND on Atlanta homes or business property, at lowest rates. Money advanced to builders. Write or call.

S. W. CARSON
413-414 Empire Bldg.
Broad and Marietta Sts.

FIRST-CLASS applications for city and farm loans wanted by W. B. Smith, 718 Fourth National Bank Bldg. Phone Main 16.

I HAVE $5,000 ON HAND TO LOAN ON REAL ESTATE; ALSO HAVE $1,000, $1,500 AND $2,500.
FITZHUGH KNOX,
1613 CANDLER BLDG.

Cliff C. Hatcher Ins. Agency
LOAN AGENTS.
TRAVELERS' INSURANCE COMPANY.
INVESTORS' SAVINGS COMPANY.
City Real Estate Loans.
Purchase Money Notes Bought.
SEE REX B. MOONEY.
221 GRANT BLDG. BOTH PHONES.

6 PER CENT MONEY

GIVE US one day to accept your loan, any amount, from $100 up on lot or home.

T. J. BETTES & CO.
Agents' Mortgage Loan Company.
801 Empire Bldg. Ivy 7811, Atlanta 1952.

$10,000 or parts thereof, on Atlanta property. Quick action. Otis & Holliday, Peters building.

I MAKE farm loans in counties of Campbell, Clayton, Fayette, Spalding, Pike and Meriwether. Interest 6 to 7½ per cent. Time, 3 to 5 years. Write me. Prompt attention. R. O. Cochran, College Park, Ga., Route No. 1.

MONROE & BEERMANN
LOANS AND REAL ESTATE.
1002 Hurt Bldg.
WALTER L. BEERMANN, MGR.

LOCAL FUNDS, cash quick; loans from $1,000 to $5,000. Choice loans on stores, dwellings and apts., $5,000 to $30,000. Lowest current rate. Dunson & Gay, 409 Equitable. Ivy 5678.

WE LOAN on Atlanta real estate and buy purchase money notes. 209 Grant bldg. The Merchants & Mechanics' Bkg. and Loan Co.

$1,500 TO place on a good first mortgage at 7 per cent. W. O. Alston, 1203 Third National Bank Bldg.

MONEY TO LOAN on city property. W. O. Alston, 1203 Third National Bank Bldg.

MONEY to lend on improved real estate. C. C. McGehee, Jr., 622 to 624 Empire bldg.

WANTED—Money

WANTED, MONEY — Splendid demand for local money on improved Atlanta and suburban real estate at 7 and 8 per cent. Security two or more times value of loan. If you have money to loan, see us. Foster & Robson, 11 Edgewood avenue.

$2,000 WANTED for three years on Atlanta residence property worth $3,000. No commission paid. Address J-507, Constitution.

PURCHASE MONEY NOTES

WANTED.

HAVE CASH to buy first mortgage notes on improved city property. H. C. Wilson, 1301 Healey Bldg.

FOR SALE.

HAVE some first and second mortgage notes on improved property, at liberal discount. Address J-508, care Constitution.

Read The Constitution Want Ads

RAILROAD SCHEDULES

The arrival and departure of passenger trains, Atlanta.

The following schedule figures are published only as information and are not guaranteed.

Atlanta Terminal Station.

*Daily except Sunday. †Sunday only.
Atlanta, Birmingham and Atlantic.

Effective May 20.	Arrive.	Leave.
Brunswick, Waycross and Thomasville	6:10 am	7:30 am
Brunswick, Waycross and Thomasville	7:10 pm	10:30 pm

Sleeping cars on night trains between Atlanta and Thomasville via Fitzgerald and between Atlanta and Hampton Springs via Albany and Quitman.

Atlanta and West Point Railroad Company.

No.	Arrive From—	No.	Depart To—
42	West Pt.	6:15 am	35 New Or.. 6:25 am
18	Colum's.	10:55 am	15 Columbus 6:45 am
38	New Or.	11:55 am	33 Monte'y.. 9:10 am
40	New Or.	2:15 pm	39 New Or.. 2:00 pm
34	Monte'y.	7:10 pm	17 Columbus 4:05 pm
20	Colum's.	7:45 pm	37 New Or.. 5:20 pm
36	New Or.	11:35 pm	41 West Pt. 5:45 pm

Central of Georgia Railway.
"The Right Way."

Arrive From—		Depart To—	
Savannah...	6:25 am	Savannah...	8:00 am
Thomasville.	6:25 am	Albany.....	8:00 am
Albany.....	6:25 am	Jacksonville	8:45 am
Macon.....	6:25 am	Macon.....	12:30 pm
Jacksonville	8:55 am	Macon.....	4:00 pm
Jacksonville	7:40 am	Jacksonville	8:40 pm
Macon.....	10:50 am	Valdosta....	8:40 pm
Savannah...	4:20 pm	Savannah...	9:20 pm
Macon.....	7:00 pm	Jacksonv'e.	10:15 pm
Albany.....	7:05 pm	Thomasv'e.	11:59 pm
Jacksonville	8:05 pm	Albany.....	11:59 pm

City Ticket Office, Fourth National Bank building, Peachtree and Marietta streets. Telephone—Main 490.

Southern Railway.
Premier Carrier of the South.

No.	Arrive From—		No.	Depart To—	
23	Jackson'e	5:55 am	36	N. Y....	12:01 am
25	New York	6:05 am	1	Chicago..	6:20 am
1	Jackson'e	6:10 am	23	Kan. City	6:35 am
12	Shrevep't.	6:30 am	13	Richm'd.	6:55 am
17	Toccoa...	8:10 am	7	Chatta'a.	7:10 am
26	Heflin....	8:20 am	20	Colum's..	7:15 am
8	Chatta'a	10:35 am	32	Ft. Val'y.	7:20 am
7	Macon....	10:45 am	16	Brunsw'k.	8:00 am
27	Ft. Val'y	10:45 am	4	Jacks'o'e	11:30 am
21	Colum's.	10:55 am	38	N. Y....	12:05 pm
40	Memphis	11:15 am	40	Charl'e..	12:15 pm
6	Cincin't.	11:20 am	29	Birm'm..	12:25 pm
29	N. Y....	12:10 pm	30	N. Y....	2:35 pm
30	Birm'm..	2:00 pm	18	Chatta'a	3:00 pm
39	Charlo'e..	4:20 pm	18	Toccoa...	4:45 pm
5	Jackson'e	4:40 pm	5	Cincin't.	4:50 pm
37	N. Y....	5:00 pm	22	Colum'a...	5:10 pm
15	Brunsw'k.	7:00 pm	39	Memphis.	5:15 pm
11	Richm'd.	8:00 pm	24	Ft. Val'y.	5:20 pm
31	Ft. Val'y.	8:00 pm	10	Macon....	5:30 pm
13	Jackson'e	8:10 pm	25	Heflin....	5:45 pm
16	Chatta'a.	9:15 pm	18	Cincin't..	8:20 pm
9	Chicago..	9:45 pm	2	Jackso'e.	9:05 pm
24	Kan. City	9:55 pm	34	Jackso'e.	10:15 pm
19	Colum'a.	10:25 pm	14	Jackso'e.	11:15 pm
14	Cincin't..	11:06 pm	11	Shrevep't	11:30 pm

All Trains Run Daily, Central Time.
City Ticket Office, No. 74 Peachtree St.

Union Passenger Station.

*Daily except Sunday. †Sunday only.

Georgia Railroad.

No.	Arrive From—	No.	Depart To—
3	Charle'n	6:10 am	2 Aug. and East.... 6:00 am
3	Wilmi'n.	6:10 am	6 Augusta 12:10 pm
11	Buckh'd	7:40 am	8 Augusta 3:30 pm
†13	Buckh'd	9:55 am	8 Augusta 8:10 pm
1	Augusta.	11:45 pm	13 Buckh'd 8:10 pm
5	Augusta.	4:35 pm	†14 Buckh'd 5:00 pm
7	New York and Aug.	8:20 pm	4 Charl'n. 6:35 pm
			4 Wilmin'n 8:35 pm

Louisville and Nashville Railroad.

Effective Nov. 21—	Leave.	Arrive.
Cincinnati-Louisville	7:15 am	10:05 pm
Chicago and Northwest		
Cincinnati and Louisville	4:45 pm	11:40 am
Knoxville via Blue Ridge	7:25 am	5:00 pm
Knoxville via Cartersville	7:15 am	10:05 pm
Knoxville via Cartersville	4:45 pm	11:40 am
Blue Ridge accommodation	3:40 pm	10:30 am

The 10:05 p. m. train will arrive Terminal Station.

Seaboard Air Line Railway.
Effective January 2, 1916.

No.	Arrive From—	No.	Depart To—
11	N. Y..... 7:00 am	11	Birm'm... 6:30 am
11	Norfolk.. 7:00 am	30	Monroe... 7:00 am
11	Washin'n. 7:00 am	6	N. Y..... 8:00 pm
11	Portsm'h. 7:00 am	6	Wash'n... 8:00 pm
17	Abbe,S.C. 8:50 am	6	Norfolk.. 8:00 pm
6	Birm'm... 9:50 am	6	Portsm'h. 8:00 pm
12	Memphis 12:10 pm	6	Richm'd. 8:00 pm
23	Birm'm.. 12:10 pm	23	Birm'm.. 3:45 pm
5	N. Y..... 5:00 pm	5	Birm'm.. 5:30 pm
5	Washin'n. 5:00 pm	5	Memphis. 5:30 pm
5	Norfolk.. 5:00 pm	18	Abbe,S.C. 4:00 pm
5	Portsm'h. 5:00 pm	12	N. Y..... 5:30 pm
12	Birm'm.. 6:00 pm	12	Norfolk.. 5:30 pm
29	Monroe... 3:00 pm	12	Portsm'h. 5:30 pm

City Ticket Office, 88 Peachtree St.

Western and Atlantic Railroad.

No.	Arrive From—	No.	Depart To—
2	Nashville. 7:10 am	98	Chicago.. 3:25 pm
94	Rome.... 10:25 am	94	Chicago.. 8:15 am
98	Memphis 11:55 am	2	Nashville. 8:20 am
1	Nashville. 6:35 pm	92	Memphis. 4:55 pm
92	Chicago.. 8:20 pm	72	Rome.... 5:15 pm
99	Chicago.. 8:35 am	4	Nashville. 8:50 pm

Nos. 95 and 99—Dixie Flyer and Dixie Limited arrive Terminal Station.

TAXICABS

TAXICABS
OPEN AND CLOSED CARS.
BELLE ISLE
NO. 4 LUCKIE. IVY 5190-166.

TAXICABS
EXCELSIOR AUTO COMPANY.
Atl. 3660—8 LUCKIE—I. 322

PROFESSIONAL CARDS

P. H. Bewster, Albert Howell, Jr., Hugh M. Dorsey, Arthur Heyman, Dorsey, Brewster, Howell & Heyman, Attorneys-at-Law, Offices—507 to 520 Connally Building, Atlanta, Ga. Long Distance Telephone, 2023, 2024 and 2025, Atlanta, Ga.

DRESSMAKING—SEWING

STREET dresses and evening dresses a specialty at all work guaranteed. Ivy 6741, 20 E. Ellis st.

AMERICAN ladies' exchange, all kinds fancy work. For information call Ivy 7214-XL.

SEWING FOR CHILDREN. 54 EAST ALEXANDER STREET.

FINE sewing done; also corsets made to order. Phone Ivy 5451.

AUCTION SALES

THE SOUTHERN AUCTION AND SALVAGE COMPANY, at 90 South Pryor, will buy or sell your furniture, household goods or piano. Phone Bell, Main 2206.

ROOM and BOARD

NORTH SIDE.

27 AUBURN AVE., neatly furnished rooms and first-class board; also table board; all modern conveniences; two blocks of Five Points; very reasonable rates. Atlanta phone 5797-A.

THE NEW GLENBROOK

LOVELY rooms, delicious meals; heat, electric lights, hot water; reasonable rates. Call Ivy 6469. 70 E. Merritts ave.

A MEAL AT MY EXPENSE. COME AND TRY IT. 23 meals $5; good wholesome home cooking; everything strictly clean and up-to-date. 140 Spring.

20 PONCE DE LEON, beautiful large front room, private bath; all conveniences, with board, to couple or three young men. Ivy 719-J.

THE CARROLL—62 WALTON STREET, EXCELLENT BOARD. ELECTRIC LIGHTS, HOT AND COLD BATHS; REASONABLE.

652 PEACHTREE ST. The beautiful Peters home, with grounds covering entire block. Room and board. Ivy 1502-J.

53 WEST BAKER

FOR first-class meals and comfortable rooms, steam heat. Ivy 7639-J.

NICELY fur. rooms, with modern conveniences and board, two blocks off Peachtree; very reasonable price. 10 Williams street.

68 Fairlie, nicely fur. rooms, hot water, 3 blocks of Five Points; reasonable; board optional.

FIRST-CLASS room and board for couple or young men; private home, all conveniences. Phone Ivy 3694-J.

NEATLY fur. rooms, with or without board; all modern conveniences; reasonable; one block off Peachtree, 41 W. Cain st.

LARGE steam-heated front room, with sleeping porch, private home, one block from West Peachtree. Ivy 4635-L.

ROOMS and board, good home cooking, served family style; meals a specialty; close in. 13 Walton. Ivy 5496-J.

BOARD AND ROOMS

NORTH SIDE.

THE NEW ROY, 24 E. ELLIS.
UNDER new management; rooms newly papered and renovated; first-class board.

STEAM-HEATED, neatly fur. room, with priv. bath; to couple or 1 gentleman. Refined home. Every conv. 746 Peachtree. Ivy 5972.

172 FORREST AVE.—Large, neatly fur. front room, steam heat, dressing room. Ivy 3617.

ONE large steam-heated apartment room, with excellent board. 14 W. Peachtree St. Ivy 6576-L. Mrs. Smith.

DESIRABLE room for couple, private home, all conveniences, best neighborhood, references. Ivy 5479-L.

EXCELLENT board and room, $5 per week. 6 Elizabeth, Inman Park. Ivy 7683-J.

220 PEACHTREE, the Wilton; steam heat, good table, prompt service. Miss Kirtley.

ATTRACTIVE front room, excel. meals; bus. men or women. Ivy 1124-L.

ROOM and board for two young men, nice room, private home. Phone Ivy 6133-J.

362 PEACHTREE, choice rooms, first-class table; reas.; transients sol. Ivy 5148-L.

WANTED—Nicely furnished room for couple; also table boarders solicited. I. 6634.

PRIVATE Peachtree home, large steam-heated room and bath; board. Ivy 5556-J.

THE MILLER HOUSE, 80 Houston street. Best rooms and board; reasonable.

SOUTH SIDE.

EVERYTHING for your convenience, 1 E. Fair, cor. Whitehall; nice rooms, good meals; reasonable price; 5 minutes' walk from center of city. Main 4680-XL.

97 CAPITOL SQUARE, nicely fur. second floor room, with dressing room and private bath; excellent meals; all conv. M. 911.

156 RICHARDSON—Wanted 3 gentlemen to occupy nicely fur. room, with board, priv. family, $5 per week. Main 3194-J.

ONE nicely fur. front room with hot and cold water, will board two gentlemen or couple. 160 Richardson street.

WEST END.

ONE or two connecting rooms, with meals, in private West End home. West 1378.

LARGE, unfurnished, steam-heated rooms on second floor; stationary washstand, hot and cold water, near tub and shower bath; good meals. Phone West 664.

INMAN PARK.

3 DELTA PLACE, few select boarders, in private family. Ivy 1214-L.

WANTED—Board and Room

WANTED—Home, north side, by refined business lady. Heat and two meals. Moderate price. References exchanged. Address J-623, Constitution.

BOARD wanted by lady in quiet home within short car ride of business district. Address J-635, Constitution.

FOR RENT—Rooms

FURNISHED—NORTH SIDE.

THE PICKWICK
TEN STORY AND FIREPROOF.
WELL furnished rooms with connecting bath. Convenient shower bath on each floor. 77 Fairlie Street, Near Carnegie Library.

MEN ONLY—Steam heat, electric lights, bath, maid and janitor service; rooms, single $10 and $12 per month; for two with individual single beds $7 and $8 per month. Apartment 1. 18 W. Peachtree st.

The Adolph 104½ E. Harris, steam heat; single rooms, $30; double, 2 beds, $35; running water. I. 8071.

241 GREENWOOD AVE.—Two neatly furnished rooms with connecting bath, hot and cold water, furnace heat; meals if desired.

66 E. CAIN ST. NICELY furnished rooms for light housekeeping, on first and second floors, close in. Ivy 6430-J.

ONE neatly furnished front room; hot water; block and half of Aragon hotel; reasonable. 147 Ivy st.

NICELY furnished, steam-heated room, with excellent board. Kelly Apt. No. 2. 14 W. Peachtree St. Ivy 1564.

ONE neatly fur. room; modern conveniences, including hot water, electric lights, steam heat, etc.; private family. 196 Ivy st. Apt. 6.

NEATLY furnished front room, furnace heat, walking distance; business man preferred. Phone, Ivy 8797.

140 WEST PEACHTREE ST., two nicely fur. rooms, walking distance. Ivy 8659-J; gentlemen preferred.

TWO nicely furnished rooms; steam heat, gas, electric lights, hot and cold water. 195 Ivy, Apartment 14.

CLEAN bedrooms, 1 or 2 beds; also light housekeeping; no children; hot and cold water; phone. 23 E. Harris.

FOR RENT—Very desirable room in steam-heated apartment, close in, all mod. conveniences, second floor. Phone, Main 3020-J.

ONE fur. room, connecting bath; walking distance; private family; reasonable. Ivy 7043.

193 COURTLAND—Neatly fur. rooms; conveniences; close in. Ivy 7349-X3.

TWO rooms, nicely fur., gentlemen preferred; very close in; rea. 58 W. Pine.

SUITE of 2 rooms, kitchenette, bath, furnace heat. 534 Peachtree street.

ONE large, neatly fur. room, all mod. conveniences; gentlemen preferred. Ivy 2941.

NEATLY fur. rooms, with double beds, for gentlemen; reasonable. 23 E. Ellis St.

NICELY fur. room, steam heat, hot water; close in; reasonable. 45 Williams. Apt. 3.

FOR RENT—Three rooms, upstairs and down. 803 Piedmont avenue.

STEAM-HEATED rooms $2.50 to $4.50, block from postoffice. 11 Cone street.

FURNISHED—SOUTH SIDE.

NICELY fur., steam-heated room for two gentlemen; board optional. 140 Trinity. Apt. 1.

FURNISHED—WEST END.

NICELY furnished room in excellent neighborhood; private home; meals optional. West 1520-J.

UNFURNISHED—NORTH SIDE.

THREE unfur. rooms for $12.50, including lights. Ivy 6071-J.

THREE nice unfur. rooms for light housekeeping; gas and sink; $10. 55 Mills street.

TWO connecting first floor rooms, private entrance; close in. Ivy 8684.

UNFURNISHED—SOUTH SIDE.

THREE or four nice unfurnished rooms, Grant Park section. Main 484-J.

FURNISHED OR UNFURNISHED.

FOR RENT—One large upstairs room in best section of West End; reasonable. 258 Ashby street, West 1046.

TWO connecting front rooms, electric lights, with housekeeping priv.; rea. 18 W. Pine.

TWO rooms, fur. or unfur; hot water; close in; reasonable. 20 Pulliam st.

NICE rooms, fur. or unfur.; very close in; reasonable; conveniences. 28 Cooper St.

FOR RENT—Housekeeping Rooms

NORTH SIDE.

370 HOUSTON ST., 2 upstairs connecting rooms, with private bath; 15 minutes' walk of Five Points.

ENTIRE upstairs, consisting of 4 large rooms, hall and private bath; ideal for housekeeping; walking distance; convenient. Ivy 6564.

THREE or four rooms, furnished for housekeeping, all conveniences, with owner. 105 W Baker St. Ivy 2476-J.

TWO first floor connecting rooms with bath, fur. or unfur., to parties without children. 34 Cooper street.

ONE nicely furnished front room, all conveniences, close in; reasonable. Ivy 5991-L. 238 Ivy street.

THREE nicely fur. housekeeping rooms, hot water; close in; reasonable. I. 6126. 30 Williams.

TWO or three nicely furnished rooms for light housekeeping. All conv. Ivy 4439-J.

APARTMENT in private north side home; Spendid neighborhood; all con. Ivy 8819.

FOUR connecting rooms at 387 North Boulevard. Phone Main 651.

66 FORREST TWO furnished, heated rooms. Ivy 5469.

THREE desirable housekeeping rooms, steam heat; mod. conv. W. Fifth. I. 7464-L.

DESIRABLE unfurnished rooms for light housekeeping. Phone Ivy 3874-L.

TWO unfur. connecting rooms, connecting bath, pri. home. 29 E. Alexander. I. 5135.

THREE unfurnished rooms and kitchenette, private family, electric lights. Ivy 5936-J.

IDEAL suite of 1 room with kitchenette, upstairs front. Atl. 5924-A. 34 Carnegie way.

21 W. PEACHTREE PLACE, 1 fur. housekeeping room; also 1 fur. room. I. 1498-J.

51 SUMMIT AVE. Entire lower floor, lights, phone, hot and cold water. Ivy 5535-L.

SOUTH SIDE.

ENTIRE second floor, 3 or 4 rooms, private bath, hot water, gas, electricity, use of phone, front and rear porches, reas., by Owner, 426 S. Boulevard. Main 4822-L.

72 WASHINGTON, 4 or 5 desirable, light housekeeping rooms, reasonable. Main 2288-XL.

95 WALKER—3 nice con. rooms, hall, sink, electric lights. Main 3975-J.

FOR RENT—Housekeeping Rooms

UNFURNISHED.

THE FRANCES, junction Peachtree and Ivy; lights, steam heat, water, phone, elevator service included in rent.

PEACHTREE ROAD—BEAUTIFUL 7-ROOM APARTMENT, INCLUDING LIVING ROOM, DINING ROOM, 3 BEDROOMS AND SUN PORCH. HEAT AND HOT WATER INCLUDED. IN EXCLUSIVE RESIDENT SECTION. D. E. GIFFEN, OWNER. IVY 6154-J.

64 WILLIAMS ST., corner of Baker st., a splendid first floor flat of 5 rooms. The walls are nicely papered, has the usual city conveniences; within ten minutes' walk of Five Points. Rent reduced to $20.60. Chas. P. Glover Realty Co., 2½ Walton st.

PALMER & PHELAN, Peachtree and Peachtree place, two of the handsomest apartment houses in the city. Four and five rooms. For prices, call Benjamin D. Watkins, M. 646.

LAWRENCE APTS.

52 WEST PEACHTREE PLACE, one 2-room apartment, several 3-room apts., $25 to $30; steam heat, hot and cold water, electric lights furnished; janitor service. J. T. Turner, Manager, Apt. 3.

FOUR-ROOM apartment in most beautiful part of Ansley Park. Large rooms, separate entrance. Steam heat, hot water, gas range, refrigerator. Price $35 per month. Call Ivy 6075-L for appointment to see.

FOR RENT—To man and wife only, two splendid rooms, fur. or unf., for light housekeeping, in modern steam-heated apt., close in, north side, every conv. Ivy 5870-L.

BEAUTIFUL 4-ROOM APARTMENT, EAST FIFTH STREET. LARGE ROOMS, TILE BATH, FURNACE HEAT, HOT AND COLD WATER. JANITOR. IVY 6154-J.

DRUID HILLS section, 311 N. Moreland, 5-room first floor apt. Janitor service, porches; modern. Ivy 2563-J.

TWO rooms, kitchenette and tile bath; private bath; all steam-heated. Ivy 7093.

STEAM-HEATED APTS., the Sumner, Juniper, near 4th. For particulars call M. 643.

FURNISHED.

FOR RENT—Three-room apartment, nicely furnished, on north side, walking distance, to man and wife only; references required. Ivy 5963.

FUR. apt. of four rooms, sleeping porch. West 330-L. West End.

FURNISHED OR UNFURNISHED.

APARTMENTS FOR RENT

LIVINGSTON—95 East North avenue. One block from Peachtree, steam heated, three and four rooms; hardwood floors, tile bathrooms, shower baths. ICE VACUUM CLEANER AND JANITOR SERVICE FURNISHED FREE. Ten minutes' walk from FIVE POINTS. RENTS $32.50 and up.

FELD REALTY CO.
GROUND FLOOR HURT BUILDING.
Phone—Ivy 4079.

WANTED—Apartments

FURNISHED.

RESPONSIBLE party wants small bungalow or apartment, furnished, on north side; sleeping porch, good neighborhood, all improvements. Answer particulars. S. S., care Constitution.

FOR RENT—Houses

UNFURNISHED.

HOUSES, stores, offices and business space for rent. A phone message will bring our rent bulletin by mail, or a polite, intelligent representative to help you find what you want. George P. Moore, 10 Auburn avenue. Phones—Ivy 3326 and 2527; Atlanta phone 5403.

65 TUMLIN ST.—8 rooms, nice lot, city water and sanitary plumbing. Anyone that will take this place we will move them free of charge and give them considerable plumbing work to do. Rent $6.60. Chas. P. Glover Realty Co., 2½ Walton st.

FOR RENT—6-ROOM HOUSE, TILE BATH, FURNACE, GAS AND ELECTRICITY, HOT WATER, EXCELLENT NEIGHBORHOOD; CONVENIENT TO 3 CAR LINES. PRICE $30. PHONE IVY 5911.

SEE our list before you rent. Dallas Realty Company, 304 Fourth Nat'l Bank Bldg. Main 1455.

FOR RENT—Six-rooms, at 469 South Moreland avenue. W. C. Bedford, 318 South Pryor. Main 5515.

IF YOU want to rent good house for two families, phone Ivy 2710. If you want to buy good north side home, call us.

OUR weekly rent list gives full description of anything for rent. Call for one or let us mail it to you. Forrest & George Adair.

FURNISHED OR UNFURNISHED.

FOR quick results list your vacant houses with Beasley & Hardwick, 605 Empire Bldg.

FOR results list your property with Sharp, Boylston & Day, 12 Auburn avenue.

FOR RENT—Offices

FOR RENT—Offices in Constitution building; all modern conveniences. See John Knight.

DESIRABLE OFFICES, single and en suite. Some of these are equipped with compressed air and dental waste; hot and cold water in all offices; all-night elevator service; location best in the city and service unexcelled. Candler building, Candler Annex and Forsyth building. Asa G. Candler, Jr., Agent. Phone, Ivy 5274. 322 Candler building. See Mr. Wilkinson.

FOR RENT—Typewriters

TYPEWRITERS

TYPEWRITERS rented four months for $5 and up. Initial payment applied in case of purchase. Catalog No. C-70 free. Supplies and repairs a specialty. American Writing Machine Company, 48 North Pryor street, Atlanta, Ga.

FOR RENT—Miscellaneous

WAREHOUSE, 1, 2 or 3 floors, 50x80; three blocks from Five Points; elevator and electric lights. Ivy 4765.

IF YOU want to rent apt. or business property, see B. M. Grant & Co., Grant Bldg.

FOR RENT—Barns and Garages

FOR RENT—3 large stables cheap; also 3 garages; close in. Atl. phone 3012-A.

FOR RENT—Desk Room

WITH use of phone and furniture. Apply 606 Temple Court Bldg. Main 5191.

USE of typewriter and furniture, best bldg. in city. 1301 Healey Bldg. Ivy 3899.

WANTED—DESK SPACE

WANTED—Desk space in one of principal office buildings

THE SKIN MADE PRESENTABLE

Poslam Quickly Clears Complexions, Drives Away Pimples.

When it is necessary to quickly clear away undue redness of the skin or to dispose of pimples, rashes or itching, inflammation, just apply Poslam at night and results should be apparent in the morning. When you realize how effectively Poslam can serve you in this manner, on all occasions, you will understand why it is accepted as the standard remedy for skin diseases. Remarkable for its control over eczema.

Poslam Soap, beneficially medicated with Poslam, contains all of quality that can be put into a soap. A trial will delight you. Begin its use today.

For samples, send 4c stamps to Emergency Laboratories, 32 West 25th St., New York City. Sold by all druggists.

B-A-N-K-R-U-P-T S-A-L-E

As receiver in bankruptcy for D. R. Evans, trading as D. R. Evans Grocery Company, I will, on Friday, the fourth day of February, nineteen hundred and sixteen, at three o'clock p. m., before the referee in bankruptcy, at No. 513 Grant building, at public outcry, sell all the stock of groceries and fixtures of said concern, located at No. 49 Orleans street, which inventories at a gross value of about five hundred dollars. The fixtures include one pair of scales, one cash register, one iron safe and one ice box. For inventory, etc., call on

W. S. DILLON, Receiver.
No. 501 Hurt Building. Ivy 4771.

Free Boxes

If you are thinking of storing your goods, phone us about our free packing boxes.

JOHN I. WOODSIDE STORAGE CO. Inc.

CAPITOL GOSSIP

By Hal M. Tolbert

VETERANS MAY GET CHECK IN TWO INSTALLMENTS

Veterans of the Confederate army who received their pensions in three payments last year may get them in two checks this year, according to the statement of the state treasurer.

On Wednesday the treasurer mailed checks amounting to $50,000 for the state university and its branches. "With this matter out of the way," said Treasurer Speer, "the indications are that we shall be able to begin the payment of pensions by the 20th of the present month.

"We hope to be able to make the payments in two installments in 1916, thereby bringing additional joy to the hearts of the men who wore the gray during the civil war."

BARBER BOARD MAKES REPORT OF ITS FIRST YEAR'S WORK

A policy of leniency and education was adopted by the state board of barber examiners during the first year of the operation of the law providing for the regulation of barbar shops, as is shown in the first report filed with the governor Wednesday.

The board reported that more than 1,000 barbers registered and took out the required licenses. Sixteen licenses were revoked and 99 cases for alleged violations were withdrawn following the promise of the barbers to abide by the law in the future. The sum of $5,568 was collected during the first year, while the expenditures of the board amounted to $4,593.35.

Examinations were held in a number of Georgia cities by members of the board, whose officers are W. W. Jones, president; R. E. Rolling, secretary, and L. B. Hunt, treasurer.

COLONEL BENNETT BRINGS MESSAGE TO THE GOVERNOR

Colonel John W. Bennett, of Waycross, was a visitor to the governor's office Wednesday to tell the chief executive that conditions are most encouraging in the section of the state from which Mr. Bennett comes for the re-election of Governor Harris. The visitor declared that the governor's candidacy has been warmly received there.

Other visitors to the capitol Wednesday who called on business or to pay their respects included J. J. Henderson, of Ocilla; W. H. Taylor and S. Strickland, of Griffin; Senator L. R. Aiken, of Brunswick; Representative Bullard, of Fairburn; H. T. Bryant and G. R. Robinson, of Chipley, and Representative John Dorsey, of Cobb county.

TALBOTTON RAILROAD HAD NO FATALITIES LAST YEAR

For the thirty-fifth time, the president of the Talbotton railroad is able to report that a year has closed without a passenger, employee or other person being killed. The statistics for the past year showing that there have been no fatalities on this line was received by the state railroad commission Wednesday. The road is ten miles in length, its line extending from Talbotton to Junction City, in Talbot county.

FORGER IS CAUGHT AFTER GETTING $2,000

Continued From First Page.

Homer worked a clever scheme in his alleged swindling operations. Carrying accounts at the two banks he made frequent deposits of checks on banks of other cities and withdrew amounts from time to time. In this manner he gained the confidence of the officials and no suspicion was attached to his actions Wednesday when he presented at each of the banks checks aggregating $1,000 bearing the purported signature of the cashier of the Cleburn National Bank, of Cleburn, Texas.

Telegraphic inquiry as to whether the checks on the Cleburn bank were good developed the response that Homer, alias Cline, alias Find, was wanted in that city on four warrants charging felonies and that his departure from Cleburn had been not altogether unlike the manner in which he left Atlanta after getting the alleged forged cashier's checks cashed. Immediately following the receipt of the messages from Cleburn, the officials of the two local banks communicated with detective headquarters and Detective T. D. Shaw was placed at work on the case promptly with Pinkerton operators.

Shaw Put on Case.

Detective T. D. Shaw from police headquarters was placed on the case with Pinkerton operators shortly before 3 o'clock.

Detective Shaw went to the Terminal station, where he found that a man answering to the description given of Homer by Cleburne authorities, had left a very short while before that time for Anniston, Ala. Wiring ahead to Anniston, the authorities there were able to get Homer, just as he was getting ready to leave that city, according to reports in Atlanta.

It was learned at headquarters that Detective Shaw left Atlanta last night at 11:30 o'clock for Anniston to return his prisoner to jail here.

Having gone out of the state into Alabama, it may take requisition papers to bring Homer back to Atlanta, but it was stated last night that he would be returned here at all costs.

Wanted in Many Cities.

With the information from Cleburne that Homer was wanted in that city on four charges of forgery, also came word to Atlanta early Wednesday afternoon that he was wanted in as many as six or seven other cities over the country for similar operations.

It was reported to headquarters that Homer is known as one of the most expert forgers in the United States and that detectives of as many as a dozen cities have been searching for him all over the country within the past several months.

It was also stated in the office of detectives last night that the Pinkerton Detective agency has had operators on the trail of Homer for several months, and that two arrived in Atlanta early Wednesday afternoon seeking information of the man.

The description of Homer as sent here by Cleburne authorities was as follows:

"J. H. Homer, alias A. M. Cline, alias E. G. Find; thirty years old; five feet six inches in height; weight 140 pounds; near-sighted — wears thick-lensed glasses; is blond, and has the face of a German or Russian Jew."

Detective Shaw was complimented highly by his superior officers and brother detectives late last night on his efforts which led to the arrest of Homer.

Wanted in Fort Worth.

In a communication received at headquarters late last night from Fort Worth, Texas, authorities of that city offered $100 for the arrest of Homer. The dispatch stated that he had obtained over $1,200 from banks of that city.

Another late dispatch from Anniston was to the effect that Homer had over $4,000 on his person at the time of his arrest.

Caught in Anniston.

Anniston, Ala., February 2.—A man known as J. H. Homer was arrested here late today on complaint of Atlanta police that he had fraudulently obtained several thousand dollars from the Fourth National bank and the American National bank, both of Atlanta. Police here said the man had $4,026 on his person when arrested, and according to them he admitted he was the man sought.

VILLA HEADS FOR BORDER WITH TRAIN OF BULLION

El Paso, February 2.—General Francisco Villa, with a mule train of stolen gold bullion, is headed toward the international line in the Bosque Bonito country near Sierra Blanca, Tex., according to General Gabriel Gavira, commandant at Juarez, today. Gavira said he had ordered Lieutenant Colonel Riojas at Ojinaga to close in on Villa from the east, while Major Ortiz moves from Juarez and Guadelupe and General Luis Herrera from Chihuahua City, all on the trail of Villa.

DUTCH COAST GUARD BOMBARDS ZEPPELIN

London, February 2.—A Zeppelin was sighted today off the coast of Ameland, an island of the Netherlands in the North sea, says an Amesterdam dispatch to Reuters. The dirigible was flying low and probably had lost her bearings owing to the fog.

The coast guard bombarded the Zeppelin, the dispatch adds, and it is believed that some shots hit the airship, which finally disappeared to the northward.

Early Tuesday morning the Zeppelin air fleet returning from its raid on the English provinces, was heard in the vicinity of Amsterdam. Officers of ships arriving at the Dutch port say that five Zeppelins traveling westward were sighted shortly before the raid too kplace on Monday.

HELLO PEOPLE!

The First Thing After Breakfast Try a Kiss--

Schlesinger's "Charlies"

START the day RIGHT—with Kisses! We are talking about the delicious CANDY Kisses with the PEANUT-BUTTER Centers, which are known as Schlesinger's "CHARLIES."

They're DELIGHTFUL in flavor—and actually GOOD for you Grown-up Folks, as well as for the Kiddies. Are positively nutritious and made of the BEST ingredients. The more you eat, the more you will want!

Schlesinger's "CHARLIES" are the BEST Candy Kisses that are made. Buy some RIGHT after breakfast—and you'll be starting the day pleasantly. Just TRY it—and see if that's not so!

"CHARLIES" are EACH wrapped in dust-proof paper, bearing the H. L. S. trade-mark.

In 5c Airtight Packages or in Bulk— At Drug Stores, Grocers and Soda Founts

Made by Harry L. Schlesinger, Atlanta

SEMI-ANNUAL STATEMENT for the Six Months Ending December 31, 1915, of the condition of the

MASONIC MUTUAL ACCIDENT COMPANY

OF SPRINGFIELD, MASS.

organized under the laws of the State of Massachusetts, made to the Governor of the State of Georgia, in pursuance of the laws of said State.

Principal Office—121 State St., Springfield, Mass.

II. ASSETS.

3. Stocks and Bonds owned absolutely by the Company: Par value, $31,000; market value (carried out)		$29,507.80
5. Cash in the Company's principal office	$2,268.14	
6. Cash belonging to the Company deposited in Bank	4,811.56	
Total	$7,079.70	
Total Cash Items (carried out)		$ 7,079.70
9. Amount of Interest actually due, and accrued and unpaid		540.07
11. All other Assets, both real and personal, not included herein-before:		
Furniture and Fixtures, $2,000; Supplies on hand, $500		2,500.00
Agents' balances		970.25
Interest in hands of State Treasurer		320.00
Certificate of deposit in hands of State Treasurer		250.00
Total Assets of the Company, actual cash market value		$41,174.82

III. LIABILITIES.

2. Gross Losses in process of adjustment or in suspense, including all reported and supposed Losses	$2,934.80	
4. Total Amount of Claims for Losses	2,934.80	
6. Net Amount of Unpaid Losses (carried out)		$ 2,934.80
11. All other claims against the Company:		
Taxes, due or accrued	$701.61	
Commissions due or accrued	228.88	
Salaries, Rents and Accounts due or accrued	336.86	1,267.35
13. Surplus beyond all Liabilities		36,972.67
14. Total Liabilities		$41,174.82

IV. INCOME DURING THE LAST SIX MONTHS OF THE YEAR 1915.

1. Amount of Cash Premiums received	$44,859.76
3. Received for Interest	723.21
6. Total Income actually received during the last six months in cash	45,582.97

V. EXPENDITURES DURING THE LAST SIX MONTHS OF THE YEAR 1915.

1. Amount of Losses Paid	$18,251.28
3. Amount of Expenses paid, including fees, salaries and commissions to Agents and Officers of the Company	22,414.00
4. Paid for State, National and Local Taxes in this and other States	138.11
Total Expenditures during the last six months of the year in cash	40,803.39
Greatest Amount Insured in any one risk	$ 1,000.00
Total Amount of Insurance outstanding, 8,158 policies	3,090,584.00

A copy of the Act of Incorporation, duly certified, is of file in the office of the Insurance Commissioner.

STATE OF MASSACHUSETTS—County of Hampden:

Personally appeared before the undersigned, Samuel W. Munsell, who, being duly sworn, deposes and says that he is the secretary of Masonic Mutual Accident Co., and that the foregoing statement is correct and true.

SAMUEL W. MUNSELL, Secretary.

Sworn to and subscribed before me, this 29th day of January, 1916.

(SEAL) GEORGE D. CUMMINGS, Justice of the Peace.

Name of State Agent—Walter E. Jones, 325 Austell Bldg.

MORTUARY

E. Z. Pharr, Forsyth.

Forsyth, Ga., February 3.—(Special.) E. Z. Pharr, a prominent merchant of Forsyth, died here this afternoon. Sunday night he had an attack of acute indigestion, from which he never recovered. The funeral will be held Thursday afternoon. He was fifty years old, and until January 1 last was member of the mercantile firm of Fletcher-Pharr Co. Prior to moving to Forsyth, he lived in LaGrange and Atlanta. His wife and three children, Ethel, Frank and E. B. Pharr, survive him. Mrs. Pharr is the postmaster at Forsyth.

T. L. Marr.

T. L. Marr, aged 47, died at the residence, 175 McAfee street, Wednesday morning. Mr. Marr was a member of the Woodmen of the World, the Capital City lodge and of the West Merritts Avenue Baptist church. He is survived by his wife, one son, W. R. Marr, and four daughters, Misses Onie Bell, Ella May, Essie and Ruby Marr.

J. A. Thomason.

J. A. Thomason, aged 48, died at the residence, 431 Flat Shoals, early Wednesday morning. He is survived by his wife and one son, Charles Thomason, and four daughters, Mrs. E. H. Nardin, Mrs. J. R. Linton, Mrs. W. L. Nubert and Miss Leola Thomason. The body was removed to Ellenwood, Ga., this morning.

Mrs. Mattie Harris.

Mrs. Mattie Harris, aged 57, died at the residence, 724 Chestnut street, Wednesday afternoon. She is survived by five sons, L. O., C. D., J. L., G. E., and T. M. Harris, and two daughters, Mrs. D. J. Doss and Mrs. Ed Farlow.

Mrs. Lillian Campbell.

Mrs. Lillian Campbell, aged 36, died at the residence, 90 McPherson avenue, Wednesday afternoon. She is survived by her husband, L. V. Campbell, and five children. The body was removed to the chapel of Harry G. Poole.

J. L. Spinks.

J. L. Spinks, aged 32, died at the residence, 71 Whitehall Terrace, Wednesday afternoon. He is survived by his wife and two children. He was a member of Enterprise Council of the J. O. U. A. M.

GERMANY CONFISCATES ALL TEXTILE PRODUCTS

London, February 2.—According to Berlin newspapers, as quoted by Reuter's Amsterdam correspondent, a new order was put in force on February 1 under which the greater part of all products of the textile industry was confiscated.

The Tageblatt says it is highly significant that on this occasion the government does not seize raw material, but finished articles. Included in the list are all materials for clothing suitable for army or navy officials, all goods for under garments, blankets, inclusive of horse cloths, colored linen goods, linings and sail cloths.

Berlin newspapers point out that this measure discloses a scarcity of these materials, and also indicate that Germany is preparing for a war of long duration.

THIS WILL INTEREST STOMACH SUFFERERS

Says Indigestion comes from an excess of hydrochloric acid.

A well-known authority states that stomach trouble and indigestion is nearly always due to acidity—acid stomach—and not, as most folks believe, from a lack of digestive juices. He states that an excess of hydrochloric acid in the stomach retards digestion and starts food fermentation, then our meals sour like garbage in a can, forming acrid fluids and gases which inflate the stomach like a toy balloon. We then get that heavy, lumpy feeling in the chest, we eructate sour food, belch gas, or have heartburn, flatulence, waterbrash, or nausea.

He tells us to lay aside all digestive aids and instead, get from any pharmacy four ounces of Jad Salts and take a tablespoonful in a glass of wtaer before breakfast, while it is effervescing, and furthermore, to continue this for one week. While relief follows the first dose, it is important to neutralize the acidity, remove the gas-making mass, start the liver, stimulate the kidneys and thus promote a free flow of pure digestive juices.

Jad Salts is inexpensive and is made from the acid of grapes and lemon juice, combined with lithia and sodium phosphate. This harmless salts is used by thousands of people for stomach trouble with excellent results.

AMUSEMENTS

ATLANTA Fri., Sat., Feb. 4-5 | Mat Sat.
WHITNEY OPERA CO. in
The Chocolate Soldier
PRICES: Nights, 25c to $2. Matinee, 25c to $1.50. Seats now.

Mon.-Tues.-Wed. MATINEE WEDNESDAY
Henry Savage presents his one and only company in
SARI
A Musical Delight. Nights, 50c to $2.00; Matinee, 50c to $1.50. Seats now.

FORSYTH
2:30 — Keith Vaudeville — 8:30
CLARK & BERGMAN AND THE SOCIETY BUDS
BRITT WOOD
LYONS & YOSCO
LEONARD GAUTIER'S TOY SHOP
3 — Other Acts — 3

TO-DAY **GRAND** GREAT SHOW
February 3, 4, 5th, 11 a. m. to 11 p. m.
FANNIE WARD
America's Favorite Star, in "TENNESSEE'S PARDNER."
A widely read story of the far west in the days when the forty-niners founded a new empire on the Pacific coast, and is based in part on the play of the same name by Scott Marble.

The Strand Today Only
Ethel Clayton and House Peters
—in—
"THE GREAT DIVIDE."

VAUDETTE TODAY AND FRIDAY
GLADYS BROCKWELL
In "The Price of Power," and Fred Mace in "Love Will Conquer."

TREASURY DEPARTMENT

Office of Comptroller of the Currency
Washington, January 3, 1916.

WHEREAS, by satisfactory evidence presented to the undersigned, it has been made to appear that "THE THIRD NATIONAL BANK OF ATLANTA," in the City of Atlanta, in the County of Fulton, and State of Georgia, has complied with all the provisions of the Act of Congress "to enable National Banking Associations to extend their corporate existence, and for other purposes" approved July 1th, 1882;

NOW, THEREFORE, I, John Skelton Williams, Comptroller of the Currency, do hereby certify that "The Third National Bank of Atlanta," in the City of Atlanta, in the County of Fulton, and State of Georgia, is authorized to have succession for the period specified in its amended articles of association; namely, until close of business on January 3, 1936.

IN TESTIMONY WHEREOF, witness my hand and seal of office this Third day of January, 1916.

JOHN SKELTON WILLIAMS, Comptroller of the Currency.

Charter No. 9038. Extended No. 3336.

REV. O. E. SHORE, OF BARROW, HAS ELEVEN PARENTS

Athens, Ga., February 2.—(Special.) Rev. O. E. Shore, a Baptist preacher, living between this city and Winder, has the distinction of having had more parents—"step" and "law"—than any man in the state. While a lad his mother and father separated. Since, his father has married five times, giving him five stepmothers. His mother has been married twice since her divorce, giving him two step-fathers. He has had, therefore, nine parents, counting the stepfathers and stepmothers. His original parents are living in Texas. He has married and has a father-in-law and a mother-in-law, making eleven parents in all.

Counting all his "in-law" parents and "steps," he has had twenty-six grandparents, for some of them were married twice.

Mr. Shore is pastor of two churches and is a fine young citizen of Barrow county.

MORE LAND IS WANTED AT CANAL ENTRANCES

Washington, February 2.—Acquisition of more territory at both the Atlantic and Pacific entrances of the Panama canal has been recommended to the war department by Brigadier General Edwards, to increase the safety of the waterways and strengthen its military defenses, at a conference today with acting Secretary Breckinridge.

The general said it was needful that additional sites be acquired for the establishment of new defenses.

General Edwards will lay his plan before the general staff and if it is approved it will be recommended by the war department to congress.

STRINGFELLOW IS HELD FOR THE FEDERAL COURT

Arraigned before United States Commissioner W. Colquitt Carter on a counterfeiting charge yesterday, P. Stringfellow was held for the federal court under bond of $500, which he was unable to furnish. He went to jail to await trial in the criminal court. The young man did not go on the stand during the hearing, although he listened to the testimony of detectives and others with close attention. The evidence indicated that his alleged counterfeiting plant was raided before he had had an opportunity to make any of "the queer," and no evidence was presented tending to show that he had passed any bogus money.

CROSS, FEVERISH CHILD IS BILIOUS OR CONSTIPATED

Look, Mother! If tongue is coated give "California Syrup of Figs."

Every mother realizes, after giving her children "California Syrup of Figs," that this is their ideal laxative, because they love its pleasant taste and it thoroughly cleanses the tender little stomachs, liver and bowels without griping.

When cross, irritable, feverish or breath is bad, stomach sour, look at the tongue, mother! If coated, give a teaspoonful of this harmless "fruit laxative," and in a few hours all the foul, constipated waste, sour bile and undigested food passes out of the bowels, and you have a well, playful child again. When its little system is full of cold, throat sore, has stomach-ache, diarrhoea, indigestion, colic—remember a good "inside cleansing" should always be the first treatment given.

Millions of mothers keep "California Syrup of Figs" handy; they know a teaspoonful today saves a sick child tomorrow. Ask your druggist for a 50-cent bottle of "California Syrup of Figs," which has directions for babies, children of all ages and grown-ups printed on the bottle. Beware of counterfeits sold here, so don't be fooled. Get the genuine, made by "California Fig Syrup Company."

GENUINE JELLICO COAL
$4.25 PER TON
ATLANTA COAL CO.
Main 2260 Atlanta 695

Signs of the Times

At this time a good many people want to get hold of some money that they won't have to pay back.

They have borrowed and renewed for two or three years; now they want to pay up.

Some good property is being offered for actual cash. Make a habit of dropping in on the real estate agents and chatting with them. You will hear of something to your advantage.

Forrest & George Adair

WEYMAN & CONNORS
Mortgage Loans on Atlanta Real Estate
Established 1890. Trust Co. of Ga. Bldg.

"Five Seconds From Five Points"

When You Get a Letter

You immediately form an impression of the business character of the writer by the quality of his stationery and the style of the printing.

You are "sized up" in the same way by those to whom you write.

Come to the COMPLETE PLANT and get the stationery that will create the right impression.

Just call Main 2600. "That's all."

Foote & Davies Company

Printers :: Lithographers :: Binders

Loans On Central Business Property
and first-class residences for an Insurance Company desired.
W. CARROLL LATIMER, ATTORNEY-AT-LAW
1509-15 Fourth National Bank Building.

7% MONEY TO LOAN
We have a limited amount to lend in sums of $4,000 and up on improved Atlanta real estate.
DUNSON & GAY, 409 EQUITABLE. IVY 5078.

Marion R. Miles, Pres't. W. W. Northern, C. P. A., V. Pres't.
ATLANTA AUDIT COMPANY, Inc.
513 Empire Bldg. Phone Ivy 5683. Atlanta, Georgia.

P. H. BREWSTER, ALBERT HOWELL, JR., HUGH M. DORSEY, ARTHUR HEYMAN, LEON C. GREER, J. K. MacDONALD, JR., HUGH HOWELL, J. W. LECRAW

Dorsey, Brewster, Howell & Heyman
announce the removal of their law offices from the Kiser Building to Rooms 507 to 520 of the fifth floor of the Connally Building, corner of Whitehall and Alabama Streets, Atlanta, Georgia.

Tripod Paint Co.
Manufacturers
Wholesale & Retail
66 & 68 N. Broad St.
Atlanta, Georgia

THE GEORGIAN THEATER

MATINEE—TODAY ONLY
MARGUERITE CLARK
In "THE GOOSE GIRL"

TONIGHT
WM. S. HART
In His Greatest Success
The BARGAIN

LODGE NOTICES

B. P. O. OF ELKS.
A regular session of Atlanta lodge, No. 78, B. P. O. of Elks, will be held this (Thursday) evening at 8 o'clock. Nomination of officers to serve the next lodge year will be in order at any regular session in February. Visiting brothers are cordially invited to meet with us. Fraternally,

M. F. AMOROUS, Exalted Ruler.
THEO' MAST, Secretary.

A regular communication of Fulton Lodge, No. 216, F. & A. M., will be held in the Masonic Temple, corner Peachtree and Cain streets, on this (Thursday) February 3, 1916. The Fellowcraft degree will be conferred. All members of the craft are heartily welcome. By order of:

CURTIS S. BUFORD, W. M.
SAM'L A. BOORSTIN, Secretary.

A regular communication of Pythagoras lodge, No. 41, F. & A. M., will be held in Masonic Temple, Decatur, Ga., this (Thursday) evening, February 3, 1916, at 7:30 o'clock. Work in the Entered Apprentice degree. All brethren duly qualified cordially and fraternally invited to meet with us. By order:

W. BAYNE GIBSON, W. M.
E. H. MASON, Secretary.

FUNERAL NOTICES.

SPINKS—Mr. J. L. Spinks, age 32, died at the late residence, No. 70 Whitehall terrace, Wednesday afternoon at 4 o'clock. He is survived by a wife and two children; father, J. E. Spinks, and three brothers, Joseph, William and Ira Spinks. The funeral will be announced later. Members of Enterprise Council, No. 1, J. O. U. A. M., will take due notice. Harry G. Poole funeral director in charge.

JONES—The friends of Mr. and Mrs. Charles N. Jones and Mrs. Adelia Arthur are invited to attend the funeral of Mr. Charles N. Jones this (Thursday) afternoon at 2:30 o'clock from the chapel of Barclay & Brandon Co. The following named gentlemen will please act as pallbearers and assemble at the chapel: Mr. E. E. Love, Mr. Ben Davis, Mr. I. A. Dent, Mr. Claude Allen, Mr. Ike Lipstein and Dr. E. C. Cartledge. Interment at West View cemetery, Dr. Charles W. Daniel officiating.

MARR—The friends and relatives of Mr. and Mrs. P. L. Marr and family, Mr. and Mrs. J. T. Marr, of Marietta, Ga.; Mrs. Zellie Steadman, of Cardova, Ala.; Mr. and Mrs. Homer Hall and Mr. and Mrs. John Forrester are invited to attend the funeral of Mr. P. L. Marr Thursday, February 3, 1916, at 3 p. m. from the chapel of H. M. Patterson & Son. The interment will be in North View cemetery. Capital lodge, No. 60, I. O. O. F.; and Camp No. 30, W. O. W., will have charge of the services at the grave.

TUTWILER—The friends and relatives of Mrs. Nina Tutwiler, Mr. and Mrs. J. H. Mastin, of Huntsville, Ala.; Mr. and Mrs. Mae A. Cason, Dr. and Mrs. C. J. Grant, of Hartsville, S. C.; Miss Mary Tutwiler, Mr. and Mrs. J. H. Tutwiler, Mr. M. J. Tutwiler and Mr. G. D. Tutwiler, of Brooklyn, N. Y., are invited to attend the funeral of Mrs. Nina Tutwiler Thursday, February 3, 1916, at 10 a. m. from the residence, 380 East North avenue. The Rev. Dunbar H. Ogden will officiate, and the remains will be taken by H. M. Patterson & Son over the Central of Georgia railway at 12:30 p. m. to Griffin, Ga., for the interment.

REYNOLDS—Died Wednesday night at her residence, 200 Lawton street, in the seventy-fourth year of her age, Annie Lombard, the beloved wife of the late Joseph B. Reynolds, Sr. She is survived by the following children: Mrs. James L. Duffy, Miss Annie Reynolds, Miss Sadie Reynolds, Mrs. J. D. Hogan; Messrs. Richard, Joseph and Emmett Reynolds. Interment at Augusta, Ga. P. J. Bloomfield company, funeral directors.

Card of Thanks.

Mr. and Mrs. Neal Meier wish to express their gratitude to their friends for the many kindnesses and expressions of sympathy on account of the illness and loss of their daughter, Pauline Eliza, and also to express their appreciation of the many beautiful tributes.

Atlanta Hydro-Therapeutic Institute
292 Crumley, Corner Capitol Ave.
All Kinds of Medicinal Baths, Massage, Electricity and Scientific Physical Exercise.

NEAL

Treatment REMOVES CAUSE of Using
DRINK OR DRUGS
in a few days. Call or address NEAL INSTITUTE (Successor Ga. Keeley Institute), 329 Woodward Ave. Dr. J. M. Conway, 10 years with the Keeley, Physician in charge.
60 Neal Institutes in Principal Cities

NOTICE!

The Central of Georgia Railway Company will sell for cash at public auction at A. L. Suttles & Co's barn, in Miller-Union Stock Yards, in the City of Atlanta, on Saturday, February 5, at 10 o'clock a. m., the following live stock, which has been transported by said railway company to the place designated for its delivery, and the same cannot be delivered according to the terms on which said carrier agreed to carry it, viz.: Forty-two head of cattle, consisting of cows, heifers, bulls and steers consigned from W. A. Braswell at Ochlochnee, Ga., to White Provision Company, Atlanta, Ga., said sale being made in pursuance of and for the purposes mentioned in sections 2757-2760 inclusive of the Civil Code of Georgia.

F. L. RUSSELL, Agent.
Atlanta, Ga., January 31, 1916.

MR. EMPLOYER

The man who is live enough to advertise for a position appeals to you. The Constitution carries a large number of the live ones. Read the Situation Wanted ads.

LUMBER
Get our wholesale prices on large lots and our lots for deliveries anywhere in the states of N. C., S. C., Georgia, Tenn. Largest jobbers of Portland Cement, Lime, Plaster in United States.
Carolina Portland Cement Co.
Atlanta, Ga.
Offices and warehouses, Charleston, Jacksonville, Birmingham, New Orleans.